Second Edition

Newport Daily News.

Second Edition

ESTABLISHED 1846. NEWPORT, R. I., TUESDAY, AUGUST 9, 1910. PRICE TWO CENTS

FIVE LARGE DRAWERS.

The temptation to buy a Chiffonier for its looks, without due consideration of its practical worth, often brings up the problem "what shall I do with all these sheets and pillowcases?"

This situation cannot possibly arise with the chiffonier we illustrate.

There are five large drawers—the lower one is UNUSUALLY large, and each is over a foot and a half in depth. There is ample space you see for the linen of the room in which the chiffonier is installed.

The top measures 20 by 33 inches and that is certainly broad enough for ordinary necessities. Splendid oak finish.
Titus price is little enough - - - $5.40

A. C. TITUS CO.
225-229 Thames St.

JOHN H. KAZANJIAN & CO.

Summer Furniture Economy.

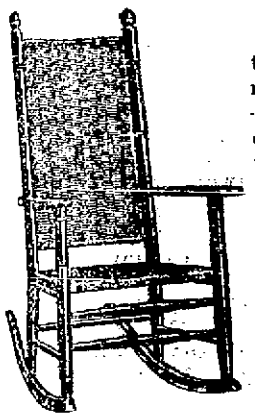

We offer for a quick clean up this week our entire stock of summer furniture. This store's policy—never to carry merchandise from one season to another. Note the following:

This Large Rocker $1.98.

Strongly built, big, roomy, comfortable, rest inviting and well made. The frame is made of entirely hardwood maple, thoroughly air seasoned and finished in Natural Schellac. Closely woven double rattan seat and back, as illustrated. Price $3.00. Clean Up Sale $1.98

One for $1.00 Piazza Chair.
$1.25 for $2.00 Piazza Rocker.
$1.50 for $2.50 Piazza Rocker.
$1.75 for $2.75 Piazza Rocker.
$7.50 for $15.00 Swinging Seat.
$6.75 for $13.50 Tete-a-Tete.
$1.98 and $3.00 Willow Chair.
$1.98 for $3.00 Willow Rocker.

Bellevue Avenue, Travers Block, Cor. Bath Road.

Delicious Ice Cream, Water Ices and Puddings.

We compete satisfaction in every spoonful that's the only kind we make. Our Ice Cream, Water Ices and Frozen Puddings are the product of the best materials, combined by the most skilled workmen, experts in the art of Cream making. This is the only secret of the wonderful sale of these goods. Specially packed and prepared to take out. Try one next time you buy. It costs no more. PINT 25c. QUART 50c.

THE BELLEVUE PALACE, Bellevue Ave., Cor. Bath Rd.

SEPARATOR COAL.

All our domestic coal is mechanically screened and sized by our own plant.

For the same money you pay elsewhere we offer you a better and cleaner prepared coal

NEWPORT COAL CO.

Phone 222-223. Opp. Postoffice.

ESTABLISHED 1882. TELEPHONE 79.

Special for This Week.

Saga Tea Sets, regular price $5.00 - - - $1.69
Amari Chocolate Pots, $1.50 to $2.50 values, - - 75c
Three-piece Tea Sets, - - - - - - 75c
Steins never sold for less than $1.00 - - - 75c

A Specialty in Colonial Glassware.

Our stock is the most attractive we have ever exhibited.

A visit to our Art Department will certainly interest you,

The KAZANJIAN COMPANY,
138, 140, 142, 144 Bellevue Avenue.
A. H. BOZYAN, Manager.

MAYOR GAYNOR SHOT IN NECK.

Attacked While on Board the Wilhelm Der Grosse.

Condition at Latest Report Regarded as Serious.

NEW YORK, Aug. 9.—Mayor William J. Gaynor was shot and dangerously wounded, at 9:45 o'clock this morning, as he stood on the deck of

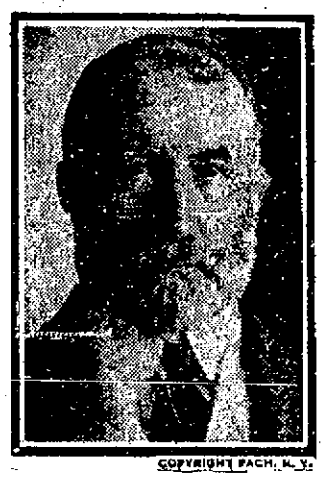

COPYRIGHT PACH, N. Y.

MAYOR GAYNOR.

steamer Kaiser Wilhelm Der Grosse, in Hoboken, about to start on a month's vacation in Europe. The shooting was done by a stranger, who later gave his name as J. J. Gallagher, living at 444 Third avenue, New York. He was later identified as a former city employe who had been discharged.

Three shots were fired at the mayor, two of them missing and the third lodging in the fleshy part of the left side of the neck. Blood gushed from the wound and the first hasty examination led to the belief of serious and perhaps fatal results. The mayor retained consciousness and later examination by the physicians, when the mayor was taken to the hospital, gave a more hopeful outlook.

Shortly after 11 o'clock the following statement was given out by the steamer's physician, who attended Mayor Gaynor just after the shooting: "The bullett entered the mayor's neck back of the ear, barying itself in the region of the mastoid bone. As far as our observations go, in our opinion the injury is not serious."

The following bulletin was issued by the surgeons attending Mayor Gaynor after a consultation: "The mayor was shot on the right side of the neck, the bullet entering the posterior and upper part and ranging downward and forward. The position of the bullet has not been definitely located but will be determined later by X-rays. The mayor is conscious and is now resting quietly and there seems to be no immediate danger."

W. J. Arlitz, M. D.,
visiting surgeon at St. Mary's.
"Geo. E. Brewer, M. D.
"Geo. D. Stewart, M. D.
Charles N. Dowd, M. D."

Coming directly from a consultation of the surgeons in attendance upon Mayor Gaynor, Health Commissioner Lederle said: "I have just left the mayor and he seemed very cheerful and in good spirits. His vitality is very good. In my opinion he has a good chance of recovery." At this time it has not been determined whether an operation will be necessary.

Mayor Gaynor's condition undoubtedly is most serious. The bullet has not yet been located. A consultation of physicians will be held at 4 o'clock, when X-rays probably will be used to locate the missile.

The mayor at noon fell asleep. At 1:20 he awoke and was seen by his wife and his daughter, Mrs. Virgun, who had been summoned to the hospital.

At 2:45 o'clock this afternoon Dr. Sullivan, one of the physicians at St. Mary's Hospital, said: "Mayor Gaynor's pulse is normal and the patient is strong and cheerful. The bullet probably had lodged under the tongue."

The shooting occurred under circumstances of the most dramatic character. Mayor Gaynor came on board the steamer, accompanied by a number of prominent city officials about to bid him good-bye on his trip abroad. The party proceeded to the upper deck and were assembled in a group, giving final greetings. Crowds of passengers were about on deck, and with friends waving adieu from the pier. The mayor's party had just formed a group preparatory to having their picture taken.

Suddenly a stranged pushed through the throng from the rear. He approached the mayor and without a word began firing. The shots rang out in quick succession. Instantly there was the greatest excitement as the shots carried warning and terror to the throng. Mayor Gaynor was seen to fall to the deck and the gushing wound told that he had been hit. At the same moment a ship's guard sprang forward and dealt the assassin a blow on the head with a billy. The man was struck to the deck, where officers seized him. He was turned over to the Hoboken police and taken at once to police headquarters. There he gave the name of Gallagher and in response to inquiries as to why he had committed the deed, he replied sullenly, "He kept me from earning my bread and butter."

Meanthne Mayor Gaynor had been carried to a stateroom. He remained conscious, but breathed heavily. He was calm but apparently apprehensive that the wound was grave. An ambulance was summoned to the pier and the wounded mayor was placed on a stretcher and carried to it. The vehicle was driven to St. Mary's Hospital on Willow avenue, Hoboken, where the mayor was taken to the operating room. He was still conscious and occasionally spoke to those about him. To the city officials, who

Continued on Fifth Page.

HARPOON AND THE SPOKANE III WIN.

Finish First in Third Series of Elimination Trials.

Joyette Makes Good Time in Second Division.

MARBLEHEAD, Mass., Aug. 9.—The first race today, and the third in the series of elimination trials of American Sonder yachts, to determine the participants in the Spanish-American races here, next week, was won by the Harpoon, owned by C. F. Adams, 2d., of the Eastern Yacht Club, in the first division and the Spokane III, owned by Hugh Bancroft, of the Cohasset Yacht Club, in the second division. The Harpoon led her division throughout and finished nearly four minutes in the lead with the Banfree second. The Spokane was closely pressed and finished only about a minute and a half ahead of the Joyette.

It was nearly noon before the committee decided there was wind enough to send the boats away. The Demon started in the lead, in the first division, followed in order by the Joyette, Wolf, Cima, Spokane III and Skeezix. The Beaver was taken far over and had to return.

Somebody threw a thick blanket of fog over the Sonder aspirants for Spanish-American honors, about down today, and at 8 o'clock, it looked as if the yachtsmen would spend the day on the club house veranda, instead of at sea. Baker's island fog horn bellowed dolefully and off shore was heard the low growl of the coasting steamers. A light, easterly breeze kept up the happy of mist from the big fog factory, somewhere off Cape Ann, and early conditions were particularly dubious for the continuation of the elimination trials.

Yachtsmen spent the hours, waiting for the mist to rise, in discussing the results of yesterday's racing in which the Harpoon, owned by C. F. Adams 2d, and the Cima, owned by Guy Lowell, finished the two races at the head of their respective divisions and prepared for today's contests with clean sheets. It was rumored here today that the committee might see fit to change the divisions before the eliminations begin Thursday night, but the members of the committee were reticent about the matter and no authoritative statement could be obtained.

Both of yesterday's winners are this year's production, as is the Beaver, which finished second in the second division. The Lady, which was second boat with the Harpoon in the first division, is a 1909 boat and did not even reach the semi-finals in last year's trial races. "Dick" Boardman, her owner, however, has made slight changes in his boat and now the Lady is looked on as a dangerous rival, especially as she made a better showing yesterday than the Beaver.

The standing of the yachts before today's race, according to the points system was as follows: Harpoon 0, Cima 0, Lady 2, Beaver 2, Demon 6, Allen 6, Banfree 6, Sally XI 7, Joyette 8, Wolf 9, Bel 10, Skeezix 10.

Lavish burnt offerings and invocations apparently were acceptable to the fog king, who, in course of the early forenoon, withdrew to his lair. The wind veering to the southward was very light, but under clear skies all the yachts put out of the harbor headed toward the course. The weather wise prophesied a better breeze as the day wore on.

LATEST NAVAL NEWS.

Orders to Officers and Movements of Vessels Reported.

(Special despatch to the News.)

WASHINGTON, Aug. 9.—The following orders to officers were announced by the Navy Department today:

Captain W. N. Little, detached from duty as inspector of machinery at the Bath Iron Works, Bath, Maine, and ordered to duty as inspector of machinery at the works of the Fore River Shipbuilding Company, Quincy, Mass.

Lieutenant Commander A. C. Crenshaw, ordered to duty as inspector of machinery at the Bath Iron Works, Bath Maine.

Ensigns C. W. Kenyon and W. P. Beehler, detached from the Cleveland and ordered to the West Virginia.

Chaplain C. M. Charlton, detached from the navy yard, Norfolk, and ordered to the navy yard, Boston.

Chief Machinist D. Mullan, orders of July 30 revoked, detached from the California and ordered home and to wait orders.

The following movements of naval vessels were reported today to the department:

Arrived—Hector at Bradford, MacDonough at Newport, Lebanon at Provincetown, Marietta at Guantanamo, Granite State at New York, Standish, Bagley and Cuttlefish, at Solomon's Island; North Carolina, Norfolk, Tennessee, Montana, Chester, Birmingham and Brutus, at Hampton Roads; Potomac at Norfolk.

Sailed—Wolverine, Gopher, Yantic, Nashville and Don Juan de Austria, from Abiona for Buffalo; Chester, from Hampton Roads for Boston; Birmingham, from Hampton Roads for New York; New York, from Cavite for Yokohama; Yorktown, from Acapulco for Corinto; North Dakota, from Tompkinsville for Fort Pond, N. Y.

Lord.

HIT BY ONE OF THE BULLETS.

That Meant for Mayor Gaynor Grazes Street Commissioner's Arm.

NEW YORK, Aug. 9.—It has just been learned that Street Cleaning Commissioner William Edwards was also wounded, but not seriously, by one of the bullets intended for Mayor Gaynor. Edwards, who was standing by the mayor, seized Gallagher's arm. One of the bullets passed through the street commissioner's sleeve and grazed his left arm. The wound, however, was so slight that Mr. Edwards was not aware of it at the time, discovering it later, after the excitement had subsided and his arm began to pain him.

LE BLANC AGAIN LEADS IN RACE.

Reaches Goal Thirty Seconds Ahead of Aubrun.

Second Section of Flight from Troyes to Nancy Covered.

NANCY, France, Aug. 9—Le Blanc and Aubrun again lead the van on today's leg of the cross-country aeroplane race. The second section of the flight was from Troyes to Nancy, a distance of 165 kilometres, or approximately 102 5-10 miles. The race between the leaders was an exciting one. Aubrun started five minutes earlier than Le Blanc and the air men were within sight of each other until they landed here. Le Blanc's machine proved the swifter and he gradually overhauled the other, reaching the goal 30 seconds ahead of his rival. Both men used Bleriot monoplanes and steered by compass, checking their positions from the flags which had been placed on the church steeples in the villages over which they passed, and by the smoke of bonfires that marked the course over the country stretches.

The circuit, which the contestants must cover in six stages, is 488 miles and extends from Paris to Troyes and Nancy, Besieres, Charleville, Douai, Amiens and back to Paris. Twenty thousand dollars is offered for the aviator who makes the distance in shortest elapsed time. Le Blanc covered the first leg from the aviation field at Issy Les Moulineaux to Troyes, about 84 miles in one hour, 33 minutes and 20 seconds. Aubrun's time for the distance was one hour, 37 minutes and 25 seconds.

LE BLANC TO REPRESENT FRANCE

Selected for the International Balloon Race in the United States.

PARIS, Aug. 9.—Alfred Le Blanc was today selected to represent France in the international balloon race in the United States, in the fall.

The international balloon race will start from St. Louis October 17. Le Blanc represented France in the race from the same city in 1907 and finished second. He landed at Herbertsville, N. J., after covering a distance of 867.4 miles.

A GOOD OMEN.

Vatican's Charge d'Affaires at Mass Celebrated by Merry del Val.

ROME, Aug. 9—It was reported today that Cardinal Merry del Val, Papal secretary of state, was trying, through official, semi-official and private channels, to reach an understanding with the Spanish government. A good omen was found today in the presence of the Marquis de Gonzales, Spanish charge d'affaires to the Vatican, and the staff of the Spanish embassy, at the mass celebrated by Cardinal Merry del Val, in honor of the anniversary of the coronation of Pope Pius X. In view of the strained relations between the Holy See and Spain the decision of the Spanish representatives to be present at the morning function, or to absent themselves, was awaited with great interest.

MAY RESUME NEGOTIATIONS.

Vatican Likely to Abandon Its Present Attitude Toward Spain.

PARIS, Aug. 9.—The Echo de Paris, today prints from its correspondent, at Madrid, an optimistic interview with Garcia Prietro, Spanish minister of foreign affairs, in which the latter intimates that the Vatican is likely to abandon its present attitude and resume negotiations with Spain for the revision of the concordate.

ALFONSO TELEGRAPHS PREMIER.

Expresses Pleasure That Trouble at San Sebastian Was Avoided.

MADRID, Aug. 9.—King Alfonso, who is visiting in England, today telegraphed Premier Canalejas expressing His Majesty's satisfaction that trouble at San Sebastian, Sunday, had been avoided. Arrangements are being made for a big anti-government demonstration at Murcia.

UNITED STATES ENTERS PROTES

Soldiers of Madriz Invade American Property in Nicaragua.

WASHINGTON, Aug. 9.—Invasion of American property in Nicaragua by soldiers of Madriz has called forth a formal protest from the United States. The situation of the Madriz government is precarious. The Madriz soldiers have been invading the property of Americans, impressing laborers, and appropriating provisions again, according to the State Department advices from Consular Agent W. H. Desavigny, at Matagalpa.

BOATS REACH NEW BEDFORD.

Rest of New York Yacht Club Fleet Expected During the Afternoon.

NEW BEDFORD, Mass., Aug. 9.—The first of the New York Yacht Club fleet to arrive at this port today, on the annual cruise of the club, were steam yacht Utowana, A. V. Armour, and auxiliary cruiser Skylark. The fleet has fair weather and a fair wind for the run across the bay from Vineyard Haven and it is anticipated the whole of the squadron will be at anchor in the harbor here by 3:30 o'clock this afternoon.

Poland Water

FOR SALE BY
ACKER, MERRALL & CONDIT CO.
J. R. LOBAR & CO.
F. P. KARRETTON & CO.
J. H. DRURY & CO.

A. B. COMMERFORD.
Tailor.
218 Thames St.

RUSSELL AVENUE PROPERTY FOR SALE.

Six room cottage with all modern improvements for $3,000.

Six room cottage on Holland street for $2,000.

Fire, Automobile and Burglary Insurance.

WM. E. BRIGHTMAN,
164 Bellevue Ave.
Phone 5.

TRY THE BROOKFIELD FARM PRODUCTS.

The Edward A. Brown Co.
274 Thames St.

George E. Vernon & Co.,
Makers of Fine Furniture.
UPHOLSTERERS
—AND—
DECORATORS.
91 John Street,
NEWPORT, R. I.

SPECIAL SALE
For FRIDAY and SATURDAY.
Afternoon and Evening.

Legs Mutton - 15c
Fores Mutton - - 8c
Fores Spring Lamb 12c
Fores Winter Lamb 10c
Blade Mutton Chops 2 lbs. for 25c
New Potatoes, pk., 30c
Peaches, Watermelons, Canteloupes, etc.,
—AT THE—
MARLBOROUGH MARKET.
194 Thames St.
H. H. BARKER, Prop.
Telephone 77—2290.

Health Food Products
—FOR—
Diabetes, Consumption and Bright's Disease.
Proto Puffs, Bran Biskue, Kaffeebrod (Cereal Coffee), Glutosac Flour in 5-lb sacks.
Manana (Breakfast Food) Gluten.
LIBBY, 9 Broadway.
SOLE AGENT.

A Fact

No specials which we put out from time to time give more genuine satisfaction than our Meats and Poultry. The reason is that we give you the highest quality. A grade superior to that offered elsewhere at regular market price.

F. B. Coggeshall, 2 Washington Sq

159 Thames St.
Tel. 714.

The Bee Hive.

159 Thames St
Tel. 714.

ART EMBROIDERY AND INFANTS' DEPARTMENT.

This is the time when one finds time to give attention to sewing and working embroidery and fancy work. For what is nicer than to spend one's spare time on fancy work making some article for friend or dear one? Equip your den with fancy pillows, hang a pretty laundry bag on your closet door and see how pretty your table will look after you embroider one of our pretty table covers.

Full line of Columbia and Lion Brand Yarns. In Sweater Yarn, Germantown, Shetland Floss for Shawls, Saxony, Spanish Yarn, Lady Alice, Pompadour, Ice Wool.

Slipper Soles fleece and satin lined.

Stamped Goods in great variety.

Embroidery Cotton in D. M. C., Peri Lusta, Royal Society.

Pin Cushion all sizes, all shapes, plain and trimmed, from 6c to $1.50

Crochet Silk, so much used for neckties at present.

All sizes in knitting and Crochet Needles from 5c up

Cretonne Work Baskets and Linen Hand Bags for embroidery.

Mercerized Coronation Cord in all colors.

In connection with this department we carry all the latest patterns of the Standard Fashion Company, the leading Patterns of America.

INFANTS' & CHILDREN'S GOODS DEPT.

Babies' Muslin Bonnets, trimmed and plain, 25c, 50c, 75c, 98c.

Babies' Flannel Kimonas, 29c and 50c.

Babies' Shoes, in all colors, 25c and 50c.

Babies' Night Dresses, Insertion trimmed and with square and high neck 50c

Babies' Flannel Sacques assorted colors, from 25c to $1.00

Babies' Dresses, plain and trimmed, from 25c up

Babies' Carriage Pillow Covers, from 25c up

Babies' Carriage Covers, from 50c up

Babies' Rompers, blue and tan, 25c., 39c. and 50c

HESS-LEYS CO.

WILL INFLUENCE MATHEMATICS.

Prisoner Will Demonstrate Discovery If a Pardon Will be the Reward.

KANSAS CITY, Mo., Aug. 8.—Asserting that he has made mathematical discoveries which will have a sweeping influence on that science, Michael Angelo McGinnis, serving a ten-year sentence for forgery in the Missouri penitentiary, has offered to demonstrate his discoveries to any committee of mathematicians that Governor Herbert S. Hadley may designate, if a pardon will be considered his just reward of success, it was learned today. His communication was sent to the governor, through Dr. D. J. Simpson of Clarksburg, Mo. Dr. Simpson says the discovery made by McGinnis is the reduction of the general equation of the tenth degree, to an equation one degree lower. Among the discoveries claimed by McGinnis are: First: That for the general solution of an equation, containing literal coefficients, there also lies a general logarithmic solution for its corresponding numerical equation, thus establishing a general method for solving numerical equations by logarithms; second: that he has found the exact ratio of the diameter of a circle to its circumference.

Since the time of Euclid the ratio has been supposed to be 3.1416 plus. McGinnis says he knows just what the "plus" is. He says he has discovered the exact root of all numbers and that "imperfect squares" will be no more. McGinnis is a descendant of John Napier, inventor of logarithms.

"I have known McGinnis for years," said Professor J. M. Greenwood, superintendent of Kansas City schools. "He taught mathematics in a college at Wichita, Kas., also in southern Missouri. A book of his on algebra, written, I am told, during a former term in prison, is a marvelous work. But for his use of intoxicating liquor this man would be an international authority. Mathematicians so far never have been able to solve literal equations above the fourth degree. McGinnis says he can work them in the tenth. European mathematicians say that they have proved it impossible to work them about the fourth degree."

WOOD ALCOHOL AGAIN.

Several Sailors Critically Ill at Provincetown from Drinking Poisoned Whiskey.

Several sailors of the battleship fleet are reported critically ill on board hospital ship Solace at Provincetown, as a result of having imbibed too freely of whiskey containing a generous amount of wood alcohol, and two persons who are alleged to have sold them the liquor have been summoned to court. The arrests were the result of a raid conducted by Lieutenant Sellars of the Michigan, in which thirty-five quarts of whiskey were seized.

For several days a large number of the men of the fleet have been given shore leave each day in Provincetown and several of them returned to their ships so ill that they required medical attendance. In some cases they were removed to the hospital ship at once. The officers of the fleet took the matter in hand and, it is said, found that the men had been drinking whiskey, a sample of which they secured, and which they found to contain wood alcohol. When the town authorities took no action, Lieutenant Sellars was dispatched to conduct a raid on a house in the outskirts of the village, where it was said that the men secured the liquor. The raid was successful.

As yet there have been no deaths from the poisoning but several of the sailors are said to be in a critical state on the hospital ship and some may not live.

EXCEEDS CONTRACT SPEED.

New Battleship Delaware Makes Fine Record on Her Endurance Run and in Gun Tests

It is announced at the Navy Department that the new battleship Delaware, on her final trials off this port, made 21.5 knots on her four-hour full speed trial and averaged 19.74 knots on her twenty-four hour endurance run. The contract for the vessel required that she average 21 knots for four hours and 19 knots for 24 hours.

Captain Gove and the officers are elated at the record made by the Delaware. Much interest was taken in her gun test, especially in that in which all her 12-inch guns were fired simultaneously. As there are ten 12-inch guns it was thought she would roll some, and she did, but it was stated that she proved herself to be a surprisingly steady gun platform. Her torpedoes ran out of her submerged tubes as if they had been used for several years.

The Delaware has gone to the coaling station at Bradford and after filling her bunkers will again proceed to sea for a further "shaking-down" run.

MISS SEARS IN ANOTHER TENNIS TOURNAMENT.

Miss Eleonora R. Sears who Saturday won three lawn tennis tournaments in the vicinity of Boston, came to Newport for a flying visit Sunday and left Monday in time to reach Magnolia, Mass., and play the opening match in another tennis tournament, in which she is entered for the women's championship of the Magnolia Lawn Tennis Association. Miss Sears won the match from Miss Helen Morse in straight sets, 6-3, 6-0. She is expected to add another to her collection of lawn tennis trophies as a result of this week's tournament.

PHYSICAL TESTS FOR OFFICERS OF THE NAVY AND MARINES.

Surgeon General Stokes will soon present to the Navy Department a plan for physical tests for officers of the navy and marine corps which is expected to follow closely the physical order which Major General Leonard Wood, chief of staff of the army, recently laid down for the land forces. The order probably will accomplish what was intended by the physical test order originated in the administration of President Roosevelt. In the meantime some scientific investigations on the subject of exercise are being made. One officer of the navy medical corps who is now on duty at the London School of Tropical Medicine has been instructed to study the Swedish system, in use in the British army.

CRUISER WASHINGTON'S LONG VOYAGE.

On a cruise down the Pacific coast and around the Horn similar to that made by the Oregon during the Spanish-American war, armored cruiser Washington will sail from San Francisco next Sunday. As far as Valparaiso, the Washington will have the company of cruisers Colorado, the Pennsylvania and the California. These four ships will represent the United States navy at the centennial celebration, in September, of the independence of Chili. The Washington will come around the Horn alone to take a place in the fifth division of the Atlantic battleship fleet with cruisers Tennessee, the Montana and the North Carolina.

NEW JERSEY'S GROWTH.

[New York Tribune.]

The first census figures for any of the component parts of the great metropolitan district of which Manhattan Island is the hub are those for the three cities on the west shore of the Hudson—Hoboken, Jersey City and Bayonne. Their rate in growth fairly reflects the growth of the whole area. Hoboken's increase is the smallest, the gain in 10 years being 10,900, or 18.5 per cent. Hoboken, like Manhattan borough, has little more free room to grow in, and its advance probably reflects the advance made in Manhattan since 1900. Jersey City has registered a gain of 61,346, or 29.7 per cent. That will probably run about parallel with the gain in Brooklyn, except in the outlying parts. Bayonne, the smallest of the three Jersey cities, had the largest relative increase—22,923, or 69.4 per cent. Bayonne is an industrial rather than a suburban residence section, and its growth will probably be found to be a little larger than that of Queens borough, which has also enjoyed an exceptional industrial development, or of the Bronx, which has been taken up for purposes both of residence and of manufacture.

New Jersey is forging ahead rapidly in population. There is a steady overflow into its northern counties from congested New York, and its manufactories are attracting a good deal of alien labor. The state census of 1905 showed a gain of 14 per cent since 1900, and the full decade will undoubtedly show a gain of from 27 to 29 per cent. Newark, the Oranges, Trenton, Paterson, Passaic, Camden and Atlantic City are gaining as fast as the Hudson river towns, and the country districts are not stagnant except along the upper Delaware river and in the extreme southern section. New Jersey gained one representative in Congress between 1880 and 1890 and two between 1890 and 1900. It will gain at least one more member in the 1911 apportionment, even if the ratio is increased from 194,182 to about 215,000. Lying between the two great states of New York and Pennsylvania and between the two great cities of New York and Philadelphia, it is drained by neither and liberally fed by both.

BASE BALL.

National League.

At Boston—Pittsburg 6, Boston 0.
All other games postponed on account of rain.

American League.

At Cleveland—Cleveland 3, Boston 1.
At Detroit—Detroit 2, New York 1.
At St. Louis—Philadelphia 6, St. Louis 2.
At Chicago—Washington 3, Chicago 2.

Eastern League.

At Providence—Rochester 4, Providence 1.
All other games postponed on account of rain.

New England League.

At Lowell—Lowell 2, Fall River 1.
At Worcester—Brockton 2, Worcester 1.
At Lawrence—Lawrence -7, New Bedford 4.
At Haverhill—Lynn 5, Haverhill 1.

Summer Smells

caused by putrefactive matter in the garbage can, in the sinks and drains and ice chest, &c., are Nature's danger signal of the presence of malignant disease germs. Use C-N DISINFECTANT to kill the germs, destroy the odors, purify the air and banish insects. Buy C-N Disinfectant to-day and make your home pure-clean—prevent disease. Sold everywhere, 10c., 25c., 50c. and $1.00. West Disinfecting Company. Prevent disease by using

C-N Disinfectant

Henry Biesel & Son.

SADDLE, HARNESS

—AND—

TRUNK MAKERS.

Horse & Stable Supplies

Leather Goods.

Dog Collars.

256 Thames St.

TEL. 383.

Dennis Shanahan,

HAY AND GRAIN.

Agent for H. O. Horse and Dairy Feeds of all kinds.

COMMERCIAL WHARF.

HAYMAN & NASON

PAINTERS and DECORATORS

15-17 Franklin Street.

Dealers in Painters' Supplies.

CLOTHING.

The balance of my few remaining

SUMMER SUITINGS

Will be made up for a very low price.

EDWARD OTTO,
244 Thames St.

A Well-Made Suit

Is good from the start, and is still good at the season's finish. The way we tailor clothes is an achievement, and it is another achievement to give the value we do. Let us make you a suit; if not satisfactory in all respects, we will not ask you to accept it.

NEIL M'LENNAN,
Agt for B. Stern & Sons.
114 Broadway. Opp. Mann Ave.

PINTO,

The Ladies' and Gents' Tailor.

Re-modeling and Altering a Specialty.

FURRIER, 115 Spring St. Tel 9936

Othmar Corset Shop.

3 Abrams Block, Bellevue Avenue.

We wish to announce that we will be in Newport on Wednesday of each week with our special line of Othmar Corsets.

Experienced corsetieres in attendance.
(Miss Tobia's Millinery Shop.)
Tel. 1122.

ECZEMA—A GERM DISEASE CAN NOW BE CURED.

The Medical profession is all agreed that ECZEMA is a germ disease, but the thing that has baffled them is to find some remedy that will get to the germs and destroy them.

Zemo the clean external treatment, has solved this difficulty by drawing the germs to the surface of the skin and destroying the germ life that causes the diseases. The whole method of treatment and cure by ZEMO is explained in an interesting book on the subject issued by the makers of ZEMO. It tells how to cure yourself at home of Eczema, Blackheads, Pimples, Dandruff and all diseases of the skin and scalp. Call at Jno. M. Callahan's Drug Store for Booklet and learn more about this clean, simple remedy that is now recognized the standard treatment for all diseases of the skin and scalp.

The Rayo Lamp

Produces a clear, soft light, easy to read and sew by. Well made and ornamental. Can be used in any room. At dealers', or write our nearest agency.

STANDARD OIL COMPANY
(Incorporated)

SPECIAL SALE

—OF—

Motor Cycle Casings.

MORGAN AND WRIGHT.

26x2½	"Tourist"	$7.00	each
26x2½	"	7.00	"
28x2½	"	7.00	"
28x3	"	7.50	"
	GOODRICH.		
26x2½		7.00	"
28x2½		7.00	"
	DIAMOND.		
28x2½		7.50	"

New goods, A. No. 1 quality and thoroughly guaranteed.

Open Evenings W. A. MAHER, 13 Farewell St. Tel. 971

$1.50

For a Warranted Watch

$13.00

For a 15-Jeweled Watch in a Twenty-year Gold-filled Jointed Case

—AT—

GLAZIER'S 96 Spring St.

300,000 Fine Pansy Plants,

At the low price of $10 per 1,000. Extra fine healthy plants; also all kinds of cut flowers, we sell below cost.

A. BRANDT, FLORIST,
23 Van Zandt Avenue.

DRUGGISTS.

20th CENTURY DISINFECTANT

KILLS ALL GERMS.
KEEPS AWAY FLIES.
25c.

The Wm. H. Cotton Pharmacy.

Anti Culex

Will banish mosquitoes. Harmless, fragrant, antiseptic.

WRIGHT & HAY,
Pharmacists,
22 WASHINGTON SQUARE.

Home Industry.

Newport Corn Remedy,

Manufactured by
J. B. Pendegress & Co.

It stops the ache and pain and is a safe, prompt, efficient and sure remedy for corns and callouses.

FOR SALE BY

John M. Callahan,
Druggist, 166 Broadway.
SOLE AGENT.

ATTENTION!

Progress toward perfect health cannot even begin without having a healthy stomach and the system must be free from all blood disorders.

Downing's Dyspepsia Tablets

Make pure blood and relieve all troubles arising from a disordered stomach by digesting the food.

A LARGE PACKAGE FOR 25c.

DOWNING BROTHERS,
Pharmacists.
42 and 44 BROADWAY

Hudnut's

Violet Sec Talcum,
Violet Sec Toilet Water,
Extreme Violet Toilet Water,
Marvelous Cold Cream,
Violet Sec Toilet Powder,
Violet Superba Face Powder,
Dentaluxe Tooth Powder,
Dentaluxe Tooth Paste,
Elaine Sachet,

Can be obtained at

COLE'S PHARMACY,
302 THAMES STREET,
Opp. Newport Trust Building.

ABDOMINAL BELTS.

Stout persons can be made more comfortable by using a belt to support the abdomen. It will lessen the girth and

prevent strain of the abdominal muscles. A necessity after Appendicitis and other abdominal operations.

TRUSSES.

We carry the largest assortment of Trusses in the city. If the one you are wearing does not give you satisfaction come in and talk the matter over with us.

Elastic Stockings,
Shoulder Braces,
Crutches.

Surgical Appliances & Dressings

Fit Guaranteed. Private Room for Consultation.

Kalkman's Pharmacy,
475 Thames Street.
Phone 9900.

H. J. Hass,

Florist and Decorator,

196 Thames Street.

BOSTON STORE.

Rengo Belt Corsets.

Styles 41 and 47

LOW BUST

With the new flat hips and long backs, boned throughout with double watch-spring steel, guaranteed rust proof, at the uniform price of

$2.00

Styles 38,

HIGH BUST

All with the new flat hips and long backs, boned throughout with double watch-spring steel, guaranteed rust-proof, at the uniform price of

$2.00

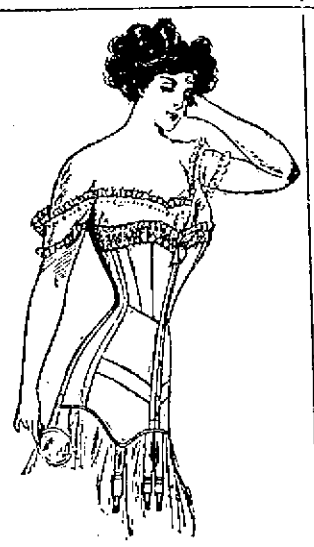

Demonstration

Of the remarkable figure forming features of a new corset that has been designed by one of the leading manufacturers especially for the Stout figure.

During the entire week an expert corsetiere will demonstrate

"RENGO BELT" CORSETS

And the scientific manner in which the new "sheath" figure is produced, not by lacing or strapping, but simply by equalizing bust, waist and hips.

Make it a point to see this corset and have one fitted to your figure. You will be surprised and pleased.

All sizes of styles 41, 43, 45, 47 at our special price.

$2.00

BOSTON STORE. THE KING-McLEOD CO.

Mid-Summer Reduction Sale.

We will close the balance of our stock of **Hammocks, Couch Hammocks, Lawn Seats,** Piazza Chairs, etc, at a reduction of from **33 to 50 per cent.** Some real bargains in these seasonable goods.

Automobile Supplies.

This department is larger and more complete than ever before, and we are quoting prices that will please you.

Almost everything in auto accessories.

"Pyrene" Fire Extinguishers.

WILL SMOTHER A GASOLENE FIRE immediately. Small and compact—a necessity on your car or motor boat.

Gasolene Tanks.

Holding from 30 to 60 gallons. Strong and well made, deliver gasolene very quickly, and are safe and handy.

THE GEO. A. WEAVER CO.

SCREENS AND SCREEN DOORS.

Window Screens for 25c., 30c. and 35c.
Screen Doors for $1.25 and $1.35.
Screen Frames with slide, for making your own screens, for 30c.
Black, Galvanized and Copper Screen Wire
Couch Hammocks, made of 16 oz. duck, with wind shield and soft top reversible mattress, for $12. A lighter weight for $7.00.
North Pole Ice Cream Freezers, the best all metal freezer made; 1 qt. size $1.00; 2 qt. size $2.00
Alaska Triple-Motion Freezers from $1.65 to $2.60.

S. W. COGGESHALL, - 201 THAMES ST.

DEVELOPING and PRINTING

Of Films, Plates and Film Packs. At reasonable prices.

The new member of the Brownie family.

No. 2 A Folding Brownie $7.00.

A full line of Eastman's Kodaks, Brownie Cameras, etc.

GEO. H CHASE. - 33-35 Broadway. Phone 644

R. L. OMAN, JR., & CO.,
Successors to Goddard & Barlow.
Tin and Sheet Iron Workers.
General Jobbing.
Rear 300 Thames Street.

Alfred H. Cornell.

Painter and Paper Hanger

WALL PAPER SAMPLES.

THE TRADES.

HEADQUARTERS

For First-Class

PLUMBING

STEAM and GAS FITTING
ELECTRICAL WORK.

LINCOLN HAMMETT,
Tel. 348. Mary Street

NOTICE!

Alexander Nicol, Builder.

Having finished the New Morton School, giving the city a first-class job, I am now ready to give you a figure on any work which you may have. I can save you money as I did the city.

Residence and shop. 25 Newport Ave.

Telephone 1643.

Daniel J. Mahoney, Mason Work

I will give you an estimate to tear down your old ceilings, replacing them with new ones, or concrete your cellar, repairing your chimneys, tiling your bathroom, fireplaces, vestibules, etc. Jobbing of all kinds attended to.

Residence 18 Pond Avenue.

M. A. McCORMICK,

General Contractor and Builder

Concrete Building Blocks.
Boards for Jig Saw Work.
MILL WORK

IN ALL ITS BRANCHES.

Plans and estimates furnished.
Office and Mill. 4 Sherman St.

MORGAN BROTHERS

Contractors and Builders.

All kinds of Mason Work, Brick-laying, Plastering, etc., at short notice and lowest prices.

5 DEAN AVENUE.

Telephone 1466.

Chas. M. Hughes,

Carpenter and Builder.

General Jobbing a Specialty.
Residence 7 Francis St. Tel. 198

GUSTAF ANDERSON,

CARPENTER AND CONTRACTOR.
First-class work guaranteed.
35 Brewer St. Tel. 1542

Telephone 1113.

CEMENT WORK PLASTERING
TILE SETTING BRICKLAYING

JAMES M. MEIKLE,

Agent for CORK TILE.

Estimates given on Jobbing Promptly.
All kinds of work attended to.
OFFICE MORTON AVENUE.

J. Joseph M. Martin,

MASON CONTRACTOR.

Mason work in all its branches, Brick Work, Cement Work, Plastering, etc. Tel. 1178

19 NARRAGANSETT AVE.

CITY TROOP VICTORIOUS.

Rhode Island Polo Cups Won by Philadelphia Team Playing With Meadow Brook Freebooters.

The Rhode Island polo cups, played for on the field at Narragansett Pier, were won Monday by the City Troop of Philadelphia. The easy victory of the Philadelphians was a surprise, for the Meadow Brook Freebooters, who opposed them, were generally conceded to be the stronger team and much better mounted. The score was 10 to 5.

The playing of the winners was worthy of a much higher handicapped team. The two forwards were aggressive and showed great stroke work. M. G. Rosengarten and C. Wheeler played up to their best form. For the losers Raymond Belmont failed to show his consistent and hard hitting qualities, but W. G. Loew again and again was conspicuously successful in defeating his goal.

In a special match between the Perroquets, an Anglo-American team, and Myopia second, the former were able to give away a handicap of 11 goals and win in the last period by one-half goal. H. Rich and F. H. Prince were conspicuously brilliant for the Perroquets.

The line-up and handicaps for the Rhode Island cup match were as follows:

City Troop—J. W. Converse, A. M. Collins 1, M. G. Rosengarten 4, C. Wheeler 4; total handicap, 10.

Meadow Brook Freebooters—M. Belmont 2, R. Belmont 3, J. A. Rawlins 4, W. G. Loew 2; total handicap, 11.

Goals scored—For City Troop, J. W. Converse, 6; A. M. Collins, 2; M. G. Rosenfarten, 2. Allowed by handicap, 1. Total 11. Lost by penalties, ½ goal each for two fouls by J. W. Converse; loss, 1. Net score, 10.

For Meadow Brook Freebooters—M. Belmont, 1; R. Belmont, 1; J. A. Rawlins, 3. Total, 5.

The line-up and handicaps for the special match were as follows:

Perroquets—H. Rich 7, F. H. Prince 2, R. L. Agassiz 3, W. Balding 5; total handicap, 22.

Myopia Second—A. Ames 4, H. Tweed 4, H. Hadden 2; G. G. Amory 1; total handicap, 11.

Goals scored—For Perroquets, H. Rich 6; F. H. Prince, 5; R. L. Agassiz, 3; W. Balding, 1. Total 15.

For Myopia second—A. Ames, 1; H. Tweed, 3; allowed by handicap, 11. Total, 15. Lost by penalty, one-half goal for foul by H. Tweed. Net score, 15.

The polo manager, F. A. Gill, has arranged the first of a series of international games for today. The line-up of the English side will be Messrs. Rich, Balding, Gill and Rocksavage; this being the first appearance of Lord Rocksavage on an American polo field. He is considered to be one of the best players on the other side of the Atlantic and has several of his best ponies here. A strong American team will be opposed to the Britishers.

PORTSMOUTH.

[Regular correspondence of the News.]

Mrs. Alfred Danaugdel of West Barrington is visiting Mrs. George Thomas at Willow Spring cottage, at Portsmouth Park, and will remain the rest of the summer. Mrs. Thomas has also as guests, Mrs. George Nichol, Mrs. George Petty and Miss Margaret Pray.

Mr. and Mrs. George Hubert Hollister have returned from their wedding trip and are spending a few days with Mrs. Hollister's parents, Captain and Mrs. Oliver G. Hicks, before going to their future residence in Hartford.

Mr. Alton Grinnell of Washington is spending his vacation with Mr. and Mrs. Charles Grinnell.

Mr. Arthur Lamb and Miss Mary Lamb of New Bedford spent Sunday with Mr. and Mrs. W. W. Anthony and family.

Mr. Kenneth C. Warren of Brooklyn arrived at the "Hummock", Sunday, where his mother, Mrs. N. Carleton Warren, and sister are spending the month at their cottage. He will spend his vacation of two weeks here, with the exception of three or four days with relatives in New Hampshire.

Mr. John J. Hefferman of the Central police station, Fall River, is spending his vacation here at his summer cottage.

The Central Baptist Church of Tiverton is preparing a fine entertainment and plenty of it in expectation of the great crowds usually attending the lawn party.

Mr. William Peckham, a veteran of the Civil war, formerly of this town, and now of Fall River, has been guest of Mr. and Mrs. Benjamin C. Sherman.

Mrs. William Franklin has been guest of Mrs. Boyd of Mill lane.

Mr. Harry Hall of Washington is visiting Mr. Channell in this town and will become an assistant in the Channell Decorating Company of Fall River.

Miss Esther Gifford has been guest of Miss Ruth Brown.

The Newport County Agricultural Fair will begin September 20 and continue four days.

Rev. Samuel H. Hodges, who resigned from the pastorate of the Friends' Church last spring, but with his family has since been occupying the parsonage will move to Barrington this week, returning to preach next Sunday morning.

Preparations for the lawn party of the Christian Church are going forward actively, and although the number attending may not equal those of large churches the supper and articles offered for sale will be first-class in quality and quantity.

Mr. George Hall of "Hall Manor," of Portsmouth ancestry, whose grandmother was a Friend and often preached in the old Friends' meeting house, is having the church painted and other improvements made, in respect to her memory.

Mrs. Lucy Coggeshall has been guest of her daughter, Mrs. Robert H. Manchester.

Mr. and Mrs. Frank L. Tallman and Mr. and Mrs. Augustus L. Wilbur went to Ellegrove last week, by automobile to attend the races.

Miss Marguerite Haskell of Boston, and Miss Ethel Abbott of Fall River, who have been spending a month's vacation in Portsmouth, have returned home.

The American Printing Company office force spent a pleasant time at Island Park Saturday. Base ball, rolls, sack and three-legged races made great fun.

Mr. and Mrs. Tounson and family of Mr. and Mrs. Flemington of Worcester have been guests of Mr. and Mrs. Thomas Barton.

Mr. and Mrs. J. W. Wilmarth of Fall River have been guests of Mrs. William H. Butler.

Mr. and Mrs. William F. McCoy of Taunton, frequent visitors here, left Monday for St. John, N. B., and will make an extended tour of the provinces by automobile.

Representative Andrew P. Doyle and family of New Bedford have been guests of Representative Parks and family at their summer cottage here.

The carriage of Mrs. Edward R. Anthony, while driving along the road last week, was struck by an automobile, damaging one wheel quite a little. The owner of the car paid the damages.

The following Taunton people are at the "Hummock" now or have been there two or three days, or for the season: Mr. Anson Heath and wife, at Mr. A. S. Heath's; Mr. and Mrs. Simmons and family, Mr. and Mrs. Banks and family, William Sellers and family, Mr. and Mrs. Francis Crapo, B. C. Pierce and family, guests of Mr. and Mrs. C. L. Smith; Mr. and Mrs. Frank Strange, Mr. and Mrs. George Garniss, Mr. and Mrs. Charles Garniss and family and Miss Gertrude Piper.

Mrs. William Lawrence, who has been at ho Union Hospital, Fall River, has returned with her little daughter.

Mr. Kenneth Warren of Brooklyn is spending his vacation here.

Out of a fleet of more than 20 boats which went out fishing from Stone Bridge Sunday, only Captain William Smith and Mate Robert Brown were lucky enough to bring back a good catch of cautog.

Mr. and Mrs. Samuel C. Spooner are entertaining friends from out of town.

Mr. William Marshall left Monday to join the Nantucket base ball team as short stop for this week.

Rev. Reginald Pearce of Ipswich, Mass., preached at St. Paul's Sunday morning. He is spending a few days with his father, Rev. J. Sturgis Pearce, and family.

Mrs. Clara Rose and her son, Norman, who went to Maine expecting to spend the summer, have returned, Mrs. Rose being unable to remain on account of trouble with her eyes.

The motormen's seat, which is a device attached near the brakes of the suburban cars of the Old Colony Street Railway Company, makes the work of the motormen far more comfortable. It is a wooden stool held in place by a specially devised iron, and has long been in use on other roads. It cannot be placed on the smaller cars, because it would make it inconvenient to use the hand brakes so often as is necessary.

The picnic of the Methodist Episcopal Sunday School will be held Thursday at Morton Park and Easton's beach, going by special car.

Mr. and Mrs. Herbert Barrows and their son Earle, of Swansea, were guests Sunday of Mr. and Mrs. William F. Brayton.

Mr. and Mrs. Samuel Cory of New Bedford are visiting their daughter, Mrs. I. Lincoln Sherman, and family.

Mrs. Allie Savage of Maine, who has been visiting her sister, Mrs. William M. Hughes, has returned home.

Mr. and Mrs. Charles Burbidge are spending a few days on Prudence island with Mr. and Mrs. Isaac Gray.

All the winter cars of the Old Colony street railway are receiving their regular summer coat of paint at the paint shops at the Stafford Road barn. Fall River, and repairs and improvements preparatory to calling them into use in the late fall. The color is a bright yellow.

Miss Laura Manchester has been guest of Miss Esther Gifford.

Mr. Lorenzo Dow Macomber of Providence, formerly of this town, spent Sunday with his parents, Mr. and Mrs. Edward P. Macomber.

Mrs. William H. Gifford has been guest of her sister, Mrs. Charles Gifford, for a few days.

Mr. Richardson and Mrs. Bartlett have been visiting Mr. and Mrs. William S. Caswell.

Dr. Arthur Cole sailed Saturday for Europe, where he will take a post-graduate course in surgery.

Mrs. Edwin F. Manchester, who has been caring for Mrs. James B. Ashley, has returned home and Miss Laura Wadsworth has taken her place.

Twenty-five members of the Hamlet Club went to their camp on Prudence Island Saturday afternoon on launch Henrietta, and Sunday had a bake. A feature of the afternoon was a wheelbarrow race for $25, open to all.

Mr. Lawrence F. Fish, Miss Isabella F. Fish and Mr. and Mrs. Arthur L. Fish were guests Sunday of Mr. and Mrs. Alfred J. Mott.

Mrs. Christiana Sisson is under the care of a physician.

Mr. and Mrs. John Hayes and their two daughters of Norwalk, Conn., who have been guests of Mr. and Mrs. Mark Shay, have returned home. Miss Marion Hayes, the eldest daughter, will remain with Mrs. Shay for the remainder of the summer. Mr. John Shay, son of Mr. and Mrs. Shay, has gone to Norwalk to spend a few weeks.

Mr. and Mrs. William Rimmer of Fall River have been spending a week with the latter's aunt, Mrs. Lincoln Sisson.

Mr. and Mrs. William Lamb of New Bedford are visiting Mr. and Mrs. William W. Anthony.

A spiritualist meeting was held Sunday afternoon at Eagle cottage, Island Park.

Mrs. Mary and Miss Lizzie Blythe of Newark, N. J., are guests of Mr. and Mrs. Daniel Carter.

Mrs. Albert Wilcox of Little Compton is visiting her daughter, Mrs. Henry Mosher.

Mr. and Mrs. Charles Holloway, who have been visiting relatives here, have gone to visit relatives in Providence.

GOVERNOR POTHIER TO SEE THE ASTOR CUP RACE.

Governor Pothier will be one of ex-Commodore Gerry's guests on steam yacht Electra Thursday, to witness the Astor cup races. Wednesday the governor, Lieutenant Governor Bliss, Secretary of State Parker and the governor's staff will be guests of Charles Alexander at his home at Barrington at a clambake. The governor and his party will go to Mr. Alexander's place on Representative R. L. Beeckman's yacht Azor II, and will leave the following morning for Newport.

SIGNALS OF DISTRESS

Newport People Should Know How to Read and Heed Them.

Sick kidneys give many signals of distress.

The secretions are dark, contain a sediment.

Passages are frequent, scanty, painful.

Backache is constant day and night.

Headaches and dizzy spells are frequent.

The weakened kidneys need quick help.

Don't delay! Use a special kidney remedy.

Doan's Kidney Pills cure sick kidneys backache and urinary disorders.

Newport evidence proves this statement.

F. W. Gein, 7 La Salle Place, Newport, R. I., says: "The results that followed the use of Doan's Kidney Pills in our family have been most satisfactory and consequently I recommend this remedy as a specific for kidney complaint. I always procure Doan's Kidney Pills at Wright & Hay's Drug Store."

For sale by all dealers. Price, 50 cents, Foster-Milburn Co., Buffalo, New York, sole agents for the United States.

Remember the name—Doan's—and take no other.

CHAS. H. CHASE,
HEATING CONTRACTOR

Is also prepared to repair, or renew, leaders, gutters or roofs at prices to save you money.

Shop Appleby St. rear 51 Farewell St. Telephone Connection.

LOVE CAN NEVER PROVE UNKIND

[Alonzo Rice in Boston Transcript.]

You would question me how long
'Twill be till I lose the art
Of repeating love's sweet song
I so early learned by heart;
When to you I shall not read
Charming bits of verse or prose,
Or with eager footsteps speed
With the tribute of a rose!
In my heart 'twill be enshrined
When all other grace is fled;
Till the stars above grow blind,
And the sea gives up its dead!

Love can never prove unkind,
To the last its light is shed;
Till the stars above grow blind,
And the sea gives up its dead!

It was sweet to you in days
Of our fair and trustful youth,
And in autumn's bleeding haze
You will never doubt its truth;
Songsters may forsake the bough,
Snow may fill the empty nest,
But your weary head as now
In my arms shall find a rest!
And my lips to yours inclined
Will impress the truth they said,
Till the stars above grow blind,
And the sea gives up its dead!

Love can never prove unkind,
To the last its light is shed;
Till the stars above grow blind,
And the sea gives up its dead!

FANCIES.

"As a politician, that man was a disgrace to the city."

"Well, he has risen in the political world since then. Now he's a disgrace to the state."—[Puck.

Tommy—Pop, does the earth go round?

Tommy's Pop—Yes, my son, but it wouldn't if it was divided among all the people who want it.—[Philadelphia Record.

Applicant for Situation—I've come about that job you was advertised.

Employer—Well, can you do the work?

Applicant (in great alarm)—Work! I thought it was a foreman you wanted!—[Punch.

"A person dat won' work at all 'cause he thinks he ain' gittin' his share," said Uncle Eben, "is like a frien' of mine dat wouldn't plant nuffin' in his groun' jes' to spite de cut worms."—[Washington Star.

"Senator," asked the beautiful girl, "are you a regular or an insurgent?"

"I must decline, my dear young lady, to answer that question. It is my hope that the two wings of the party will have come together before it is necessary for me to seek an election."—[Chicago Record-Herald.

When a man goes out to buy a collar he comes back with a collar and perhaps a necktie or two. When a woman starts out to buy a collar she returns exhausted with a new silk blouse, a pair of gloves, some skirt binding, a cake of soap, a paper of pins, some window curtains and a refrigerator.—[Tit-Bits.

"I'm afraid you don't appreciate your wife's remarkable intellectuality," said Miss Bloohose.

"I know I don't," replied Mr. Lobrow, regretfully. "It makes no difference whether she is explaining the psychic energy of the telepathic wave or telling exactly what happened in a bridge whist game, I can go to sleep."—[Washington Star.

"How did you get that black eye and that bunged up nose?"

"Following your advice, blame you! You suggested that I carry a dollar watch and a pocketbook stuffed with stage money when I expected to be out late."

"Well?"

"Well, I met a discriminating footpad on my way home last night."—[Chicago Tribune.

Comfort Powder is no more like Talcum Powders than cream is like skimmed milk

E. S. SYKES Comfort (Trade Mark) Antiseptic Toilet Powder

is far more healthy for the skin and is a healing wonder for Itching, Chafing, Scalding, Sunburn, Nettle Rash, Burns, Pimples, Wounds, After Shaving, Tender Feet, Offensive Body Odors, and Bed Sores.

Look for the name E. S. SYKES on every box. None genuine without it.

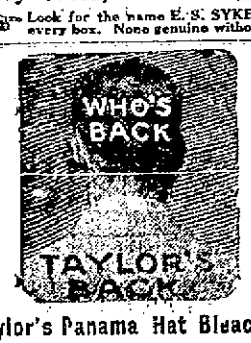

Taylor's Panama Hat Bleachery.

Panama hats to be cleaned and bleached properly send them to 185 Thames st. Open Evenings. Up one flight.

Indian,

A New Red Ash Coal.

Free Burning and Clear from Slate, try a ton from

PINNIGER & MANCHESTER CO.

341 Thames Street.

Champion's Line.

NAPTHA LAUNCHES, SAIL AND ROW BOATS TO LET BY HOUR DAY OR WEEK.

Kinsley's Wharf, foot of Pelham.

WHITE SHOES.

New stylish models in leather or canvas.

Many styles. All sizes.

—AT—

The T. Mumford Seabury Co.'s.

REAL ESTATE AND INSURANCE.

FOR RENT.

Tenement 5 rooms with gas and bath on Whitehall street. Ready August 15. Rent $15.

FOR SALE.

Cottage on Spring St.
Cottage on Broadway.
Cottage on Mill St.
Cottage on Bath Rd.
Cottage on Congdon Av.
Cottage on Sumner St.

APPLY TO

Wm. Loftus, 234 Spring St.

FOR RENT.

Most Desirable Photographic Studio,

BELLEVUE AVENUE.

DEBLOIS & ELDRIDGE.

152 Bellevue Avenue.

FOR SALE

ON THE POINT.

A Cottage of	5 rooms		$1,800
" "	"	6 "	2,000
" "	"	7 "	2,250

5TH WARD
Lots on the Brierley plot at reasonable prices.

SIMEON HAZARD,
32 FRANKLIN STREET.

Building Sites

On Bayside and Van Zandt avenues and vicinity, for sale at low prices for cash, or can make easy terms. Accident insurance.

Edward L. Spencer,
REALTY BUILDING.

C. E. WEEDEN,
Jamestown, R. I.

FOR SALE.

About 5,000 square feet of land, with 7-room cottage, for $1,000.

Furnished cottages for rent from $200 to $3,000.

Real Estate for Sale.

Large house, store and lot of land in FIFTH WARD. A bargain. Come early.
Two-tenement house off Rhode Island avenue; also cottage off Powel avenue.
Dwelling on Pelham street, off Spring. Price low.
Dwelling in Point district.

CLARENCE A. HAMMETT CO.
323 THAMES STREET.

FOR SALE

A good income property consisting of a two-tenement house and stable, all well rented.

This property is on a good street and can always be rented so that it produces a sure and steady income. To settle an estate this place will be sold at a great sacrifice.

J. R. Parsonage & Son,
Real Estate and Insurance,
10 Franklin St., Opp. PostOffice.
NEWPORT, R. I.

OWN A HOUSE TO LIVE IN, DON'T JUST RENT A HOUSE TO STAY IN.

FOR LIST SEE

E. S. MARSH,
Real Estate and Insurance
Realty Bldg. Phone 679

"Beach Cottages."

The six attractive cottages, formerly known as the Hall or Land Trust Cottages, at the east end of Easton's Beach near the rocks, are now being renovated and are renting at very moderate prices.

Frederick H. Paine, Agent.

AWNINGS.

Send Postal Card or Tel. 887 and we will call with samples.

McLellan & Heald,
38 Commercial Wharf

FISH MARKETS.

Smoked Halibut and Salmon.

WYATT'S MARKET.
Tel. 335.

BLUEFISH

—AND—

Mackerel.

Broadway Cash Fish Market,

C. A. Easterbrooks, Prop'r.

60 BROADWAY.

Telephone 614.

BARGAINS IN WHITE WAISTS.

AT QUICK SALE PRICES.

For the next few days we are making radical reductions in our waist department. Many of our high-class numbers have been marked at the lowest figures in order to move them at once. Here are a few of the many bargains to be had.

FINE LAWN WAISTS of all-over embroidery, back, front and sleeves, a very dressy and stylish waist. Regular price $1.98.
SALE PRICE 98c.

LINGERIE WAISTS of fine openwork embroidery and fine pin tucks. Regular value $1.98.
SALE PRICE 98c.

LINGERIE WAIST of batiste, elaborately trimmed with fine Val lace and medallions. Finished with lace trimmed cuffs and collar and fine tucks, a very dressy waist. Regular price $1.89.
SALE PRICE 98c.

FINE WAIST of flaxon with front of hand embroidery, beautifully made in handsome patterns. Regular price $2.98.
SALE PRICE $1.98.

FRENCH LAWN WAISTS with lace ruffle fronts, a snappy waist in every particular, no embroidery but graduated tucks and lace buttons. Regular price $3.
SALE PRICE $1.98.

LINGERIE WAISTS of fine Cluny lace and embroidery on French batiste. Regular price $2.98.
SALE PRICE $1.98.

15 other styles in broken lots of fine waists, all splendid values at the price offered. Some of the above specials in our window today.

WM. B. SHERMAN, JR.,
145 Thames Street.
Tel. 995.

THE NEWPORT JOURNAL AND WEEKLY NEWS.

GROCERIES AND PROVISIONS. GROCERIES AND PROVISIONS.

THE POSTOFFICE SQUARE MARKET

"The Store That Satisfies."

YOU SHOULD TRY OUR

FANCY LEGS OF SPRING LAMB	20c lb
EXTRA SPICE-CURED CORNED BEEF	9c lb
RIB EXTRA BEEF TO ROAST	18c, 20c lb
FRESH PORK, SMALL,	16c lb
ISLAND POTATOES,	75c bu

WATCH OUR WINDOWS.

W. C. SCOTT, - - Phone 543

GROCERIES AND PROVISIONS.

Dust is a general nuisance.

Dustbane, The Dustkiller,

True to its name.

It is much easier to sweep with Dustbane. A handful of Dustbane makes sweeping a pleasure.

Five lb. package for 35 cents.

T. FRED KAULL,
391-393 Thames Street.
Tel. 476.

FRESH

SQUAB GUINEAS, INCUBATOR CHICKENS, SQUAB DUCKLINGS

—AT THE—

Sea Side Market.

COAL AND WOOD

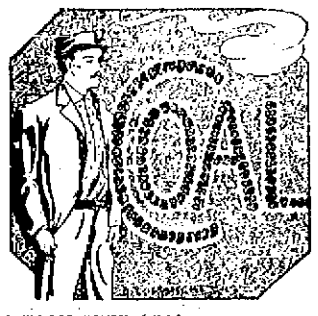

A TALK OVER COAL may seem out of place in summer, but it is well to remember that in a few months we shall have chilly November when you will be glad enough to SIT BY THE FIRESIDE and enjoy the warmth produced by our free burning, clinkerless coal. We are now selling the best coal ever put in your bin. It will be wise for you to get your winter's supply now.

Gardner S. Perry,
64 Broadway.

D. J. SULLIVAN & CO.,

DEALERS IN

Lykens Valley Red and White Ash Coal.

HICKORY, OAK AND PINE WOOD

Cut all sizes for fireplaces.

PHONE 578.

SHINGLES.
Extra $4.20 a 1,000 cash.
Clears $3.60 a 1,000 cash.
2nd, clears $3.15 a 1,000 cash

Spruce Framing Timber, Clapboards.
Spruce Covering Boards Finishing Lumber, all kinds; Matched Flooring, Sheathing Windows, and Doors and Frames, Sash and Blinds, Storm Sash, Dowels Bobbins, Sheathing Paper, Mastic.

HARDWARE.
Nails, Spikes, Screws, Locks, Knobs Hinges, Hooks, and all other kinds.

PAINTS.
Ready mixed, all colors; Glass, Putty, Oil Colors, Wall Paper, Burlap Sanitas, Artists' Goods, Brushes, Shellac, Varnish, Floor Wax Gasoline.

50 STAMP VIEWS of Newport 10 cents.

Kindlings 4 bbls. delivered $1.00

69 MILL STREET.

Lilies, Carnations

—AND—

ALL SEASONABLE STOCK

—AT—

RITCHIE'S. 40 Broadway.

GROCERIES AND PROVISIONS.

Lunch Tongue
29c the tin.

Mechanics Soap Paste,
Removes grease, stains, grime; not injurious to the most delicate skin.
25 B'way. Peleg Bryer, 11 Spring St.

ATLAS, E. Z. SEAL WIDE-MOUTH FRUIT JARS.

MACHINE MADE, with smooth edges, preventing fine particles of glass chipping off and appearing in your preserves.

WIDE MOUTH, which permits the canning of whole fruit and admits the hand for cleaning.

LIGHTNING TRIMMINGS which insure perfect seal, and the name Atlas is a guarantee of perfection in quality and manufacture.

Pints 75c. a dozen.
Quarts 90c. a dozen

—AT—

The Boston Grocery,

City Hall Square, Broadway,

O. F. Wilcox, Prop'r.

In today, carload of the

Celebrated Occident Flour,

Bbl., half bbl., cotton sack, and paper ⅛ and 1-16 bbl. bags.

Notwithstanding the advance in price of a dollar and a half per bbl. at wholesale within a month I shall sell for a short time at

$7.50 per bbl.,
95c per bag.

This is positively one of the highest grades of flour milled in the country.

This price subject to change without notice.

—AT—

James A. Eddy's,

Cash Grocery and Market,

237 Thames St.

Where you always get good Butter.

AMERICAN. FRANKLIN MELVILLE STATIONARY

Height when set	Price per rod full rolls galv.	Price per rod 1-2 galv. and painted
3 to 3½ ft	22½c	30c
4 ft	27½c	36c
4½ ft	30c	40c
4½ ft	37½c	50c
5 ft	40c	54c
Heavy stock and Poultry.		
4 ft	50c	70c
5 ft	60c	80c

Barbed wire 4 point galv. 3½c lb.
Chestnut posts.

P. T. BAILEY,
Melville Station, R. I.

NEWPORT DAILY NEWS.
Published every afternoon except Sunday.

Office 207 Thames Street.
C. T. Pitman, Proprietor.

News, $6.00 a year. 12 cents a week.
Journal and Weekly News, $2 a year.

TELEPHONE CALLS.
Business Office, down stairs, 9908
or if that is busy, 17
Editorial and Reportorial Rooms Upstairs, 782
Publisher's Residence, 18 High St. 822

The Newport Journal contains the best matter in the Daily News each week, and will be sent anywhere in the United States, postage paid, for two dollars a year in advance. Requests for change of address should give old address as well as new.

BACK NUMBERS.
Copies of the Daily News two weeks old three cents extra for each month or part of a month. Copies of the Newport Journal and Weekly News, one month old five cents extra for each month or part of a month.

Yearly or Term Advertisers are limited to their immediate business, are guaranteed but five insertions in a week and are allowed fifty-two changes a year. Legal notices, auction sales, amusements, cards, wants, and lost and found are not included in space contract.

Advertisers using both the daily and weekly papers gain the advantage of distinct classes of readers, no person reading both the daily and weekly. The Jorunal goes among people who read no other local paper.

Newport Daily News

TUESDAY, AUGUST 9, 1910.

Carriers of the Daily News are forbidden to roll or twist papers and throw them upon premises are not allowed to have other boys with them without permission and have no papers to sell.

NEWPORT'S WELCOME TO THE FLEET.

How many of our citizens realize what the coming of the battleship fleet means? It means bringing to Newport waters a more powerful fleet than Uncle Sam could have assembled during the war with Spain, and one which in its round-the-globe tour excited the admiration of the powers of the world. It means bringing to our door enough men to populate a city nearly half Newport's size. In these floating fortresses every man receives a salary which as the men say constitutes so much "velvet," for they are sure of plenty to eat and a place to sleep, in addition to clothing, whether they spend their money or not. The men already understand that Newport will welcome them with open arms and expect to make their visit a sort of gala occasion.

Their coming will attract people from far and wide, for the fleet has not been assembled as a whole in other ports on the coast, so that it is a common sight; in fact, the entire fleet anchored in one bay on its home coast is a very unusual sight. The strangers who come to town will be of all sorts and their wants will be varied. Great crowds, however orderly, require proportionate supervision for purposes of safety if no more, so that the police will have plenty to keep them busy. Naturally the sailors when ashore will need the same supervision as citizens, for they are conspicuous because of their uniform. Admiral Schroeder has therefore offered to assist the local department by sending ashore a force of petty officers, to look out for the uniformed portion of Newport's great increase in population.

Such a number of strangers in town on pleasure bent can hardly be allowed to pass without a liberal display of decorations to show the appreciation of the people in a definite way. It looks now as if there would be considerable of this on private business places, and something will probably be done in the way of public decoration, while there are plans for an an arch or similar customary mark of welcome. In the spring there was talk of the business houses arranging for a nightly illumination of Thames street, a scheme which would now be very appropriate. A clambake for 12,000 men is a huge undertaking, but there must be something else which can be seen if the men are to be made to feel that they are welcome and if excursionists are to imagine that Newport is really celebrating. The coming of the fleet is a big thing and the notice has been short, but there is still time to put on the radiant smile which will be missed if it is not there, as every other city in the world has put on the smile when it had the opportunity.

INDIAN LAND CONTRACTS.

It is obvious that contracts under which speculators would make $3,000,000 out of the Indians for selling their lands were highly wasteful, and in the investigation now in progress one of the Indians was asked why his people signed such contracts. His reply was that the government undertook to sell the lands without expense to the Indians four years ago, but nothing had been done; the Indians were poor and anxious for their money, and so they readily entered into contracts which would give them perhaps 90 per cent of what they ought to have.

This explanation is probable enough, and exposes the character of government guardianship over its Indian wards, even under the most favorable circumstances. Under the last administration the Indian commissioner was Mr. Leupp, a man of the highest integrity and deeply devoted to the interests of the red men. The commissioner of the general land office, who may or may not have had any duty in the connection, was the present Secretary of the Interior, whose integrity has not been seriously impugned and who enjoys fully the confidence of the President. No one doubts the interest of Roosevelt and Taft in the well-being and right treatment of the Indians.

Yet these lands, probably very valuable for the minerals under-lying them, remain unsold, and apparently no effort whatever has been made to sell them. The officials concerned have always had something else to do; these Indian lands could wait. Then came a thrifty land lawyer and told the Indians that he could probably secure $30,000,000 for them if they would give him $2,000,000, and $27,000,000 looked pretty good to them. The contracts with the tribes were disallowed by President Roosevelt. Then the Indians individually signed contracts and it is the approval of these which is pending before President Taft. It is not hard to believe that a speculative lawyer with a chance to make $3,000,000 before him should offer liberal sums to any opponent who might make trouble to take himself out of the way, and while he denies it, two of the leading Indians say he made them large offers to buy off their opposition.

MINING RESCUE STATIONS.

For some time past the Geological Survey has been experimenting with explosives, to determine the safest for use in mines, and the most practicable means of rescuing men after explosions. Partly as the result of this and partly because the mining departments of several states have not seemed to accomplish much in the way of reducing disasters, Congress at its last session was induced to create a mining bureau, which is about to establish rescue stations in various localities, provided with oxygen helmets and manned by persons familiar with rescue work.

It is a humane work which of course ought to be done, and ought to have been done years ago, but why should the federal government do it? Why should not Pennsylvania, West Virginia, Ohio and Illinois, each of which has a mining department, do all which can be done by the general government for the prevention of mining accidents and the rescue of victims?

One of these rescue stations will presently be established in Wilkesbarre, but two great mining companies, the Lehigh & Wilkesbarre Coal Company and the Susquehannah Coal Company, have already established rescue stations, one in Wilkesbarre and one in Nanticoke, where oxygen helmets are kept which can be sent anywhere on short notice. At each of their collieries these two companies have a corps of well trained rescuers, familiar with the use of oxygen helmets, and far more familiar with the collieries where they are stationed than any stranger could be, and able to find their way around. It is said that the government station will have no advantage in men or appliances over the stations maintained by these corporations.

The states in which mining is a great industry, in which terrible accidents resulting in hundreds of fatalities have occurred within the past few years, ought not to have left to the federal government the establishment of life saving stations for the relief of entombed miners. They should have done the work themselves.

LIFE AMONG THE MINERS.

The Congressional immigration commission, which has been studying the manner of life in the bituminous coal fields of western Pennsylvania, finds that the conditions there, retard the assimilation of foreigners and are not conducive to a stable form of family life. More than 75 per cent of the miners are foreign born, many of them unable to write any language and almost half of them incapable of speaking English. Generally they live in houses owned by the companies, and these the owners refuse to sell to their occupants, thus encouraging unsettled conditions among the workers. None of the houses, it is said, are any too good, while "in some cases they are barely fit for human habitation." There is manifest but little civic interest and small desire to become citizens, the records showing that after living in this country ten years only about 22 per cent of the miners have taken steps toward naturalization. Just how the commission hopes to remedy these troubles is not yet made known.

The shooting of Mayor Gaynor of New York is a sad affair. He has been in office only seven months, but in that time has instituted reforms in the municipal government which have been heartily welcomed by the best elements in the city and hailed with acclaim throughout the country wherever there is a desire for honest, efficient administration. His work is only begun and it is sincerely hoped that he may recover from the attack, to carry it on to the end of his term. Mayor Gaynor is the sort of man whom American cities and states, and the United States, need in high official places.

Postmaster General Hitchcock is not the only government official who has saved money in his department. Collector Loeb matches Mr. Hitchcock's cutting down of $11,000,000 in the Postoffice Department's expenses with an increase of $2,000,000 in the revenues of the New York custom house, as a result of the re-organization of the service, a cutting off of useless employes and the improvement in the character of the men still employed, including the eradication of fraudulent methods. Well done!

The new tariff law in its first year has produced a revenue greater by $75,000,000 than the sum collected in any year in the country's history. In the last year before the measure went into effect there was a deficit of more than $58,000,000 in the ordinary operating expenses of the government, and the past year has changed this into a substantial surplus. The United States is evidently in a fairly comfortable condition, financially.

Porto Rico is becoming Americanized. A New York syndicate has recently been formed to build hotels, after the American pattern, one each at San Juan, Ponce, Aibonito, Arecibo and Mayoquez, the leading cities of the islands. It is proposed to make Porto Rico an attractive resort for Americans, and the building of good hotels is the first step in that direction. Here is a pointer for Newport.

The fleet entertainment committee is working on business lines. No outlay should be authorized until the funds are secured, and the determination that the committee shall do nothing beyond the money subscribed and in hand is highly commendable. Pay as you go is a good motto, and don't go until you know you can pay.

If the Herreshoff-built schooner yacht Westward continues her winning career in European waters she will have practically all the cups the yacht clubs care to offer when she returns. There is apparently nothing too good for her.

The raid at Narragansett Pier, and the consequent arrest of the raiders, can hardly be explained unless one knows the inner workings of the factions at that resort. There is evidently a bitter hostility between the partisans.

Newport is already assuming a gala appearance in honor of the coming of the battleship fleet.

A PRACTICAL EXPERIENCE.

What Any Man of Slender Means May Accomplish on Homestead Land of the Western States.

[William Justice Harsha, in Success Magazine.]

For the benefit of any of my aged brethren (not too aged—say 50 or so) who may be tired of precarious existence as book agents or insurance solicitors, and to suggest a way of escape to any clerk, teacher, bookkeeper, cashier, stenographer or other mere male toiler who has been crowded to the wall by "woman's invasion," I will set down just what a man without reference to age, race, color, or previous condition of servitude may do on homestead land in the state of perpetual sunshine. Of course, if you are so constituted that city life is the only life for you; if, as a New Yorker once said to me, "You love the rumud of the streets," or if, as a clergyman, the breath of your nostrils is to argue learnedly in your church counsils on predestination or infant salvation or falling from grace, the simple life I am to describe will have no attractions for you. If you are able to purchase improved land—an 80 in Illinois, an orange grove in California, a peach orchard in the valley of the Gunnison or an abandoned farm in New England—this may be the thing to do. But if you possess but slender means or practically none at all (the walking is good from the East), and for health considerations or any other reason you wish to come to the "playground of the nation" and grow up with the sagebrush, I will relate my experience to you in the hope that it may be helpful. For well I know, from letters of inquiry sent to me and from less direct sources, that many deadline fellows on whose heads the almond tree has begun to spread its blossoms would be far happier if they were to follow the sensible trend of modern taste and get back to the soil.

Something more than five years ago, then, we found ourselves with an invalid son, two dependent daughters, a sizable bit of worry and about $1,200 in available cash. My wife had often said that never, never would she go on a farm to live, just as in the days of blushing maidenhood she had asseverated that she never would marry a minister though every hair of his head was hung with a diamond—which made it morally certain that both of these contingencies would fall to her lot—this is to say, minus the diamonds. In the crisis gripping us she was the first to suggest a homestead. Accordingly, after looking around carefully, we decided on 160 acres in one of the beautiful parks of the mountains of Colorado. For this we paid Uncle Sam $16 as initial payment and the final payments will amount to $14 more. We can prove up now at any time, the proof consisting in assuring the government commissioners, through competent witnesses, that we have resided continuously for five years on the land and have shown an intention to make it our home. The homesteader is allowed absences of not longer than six month at a time; he is also allowed six months from the date of his entering the land to actually move upon it. But the days of the old too-easy lands on the Government in grasping land under pretense of homesteading it are over.

BUT HE WASN'T.

Senator Depew, in his Washington residence on his seventy-sixth birthday, told a reporter that his health was perfect.

"You do, indeed, sir," said the reporter heartily, "look the picture of health."

"Yes," said the Senator. "I shouldn't have said I was well if my appearance didn't bear me out. A self-contradictory statement is merely ludicrous. You have heard about the census taker?

"A census taker rang the bell of a Hillyer Place residence the other day, and an elderly gentleman opened the door.

"'I'd like to see the head of the house,' said the census taker.

"'S-sh! Not so loud!' whispered the elderly gentleman. 'Now what is it? I'm the head of the house.'"

INSTRUCTION.

Mrs. T. W. Freeborne,
228 SPRING STREET.
TEACHER OF PIANO.
Phone 1537.

MISS H. OPITZ,
Of Dresden.
INSTRUCTRESS IN PIANO AND GERMAN.
15 Whitfield Court. Tel. 1777.

Refreshment Committee
—OF—
Fleet Committee
Meet TUESDAY, at 7:45 P. M., at City Hall.
Per order
ERNST VOIGT, Chairman,
EDWARD B. CLARK, Sec'y.

AROUND RHODE ISLAND.

Principal of Arlington Schools Vindicated of Charges.

Two Automobile Accidents—Departure of Deaconess Home Superintendent.

Walter H. Tuber, principal of the Arlington schools, comes out with flying colors from the controversy in which certain citizens of the village sought to oust him from his position. The Cranston school committee voted Monday evening, with one negative vote, after a prolonged executive session, to dismiss the charges against him. The prosecution of the charges, which held that the teacher was incompetent, and "temperamentally" unfitted to teach the schools, has been the occasion during the past month for the stormiest meetings ever held in Arlington, terminating last Thursday evening in an indignation meeting, at which the teacher's opponents gave free vent to their feelings against him. A dozen or so Arlington residents, who have been in the forefront of the agitation against the teacher, attended the meeting of the school committee Monday evening, sat through the long preliminary business meeting, and then waited more than an hour while the committee in an executive session decided what disposition to make of the case. When the decision of the committee had been announced Mr. Hull, who has acted as head of the movement, asked if the committee meant to keep Mr. Tuber in the position at the head of the schools. He also asked the committee what kind of a charge it would consider, saying if he could find out a new set of charges would be formulated and he would ask for a new hearing.

Two women and a man were seriously hurt and a second man severely injured Sunday morning when an automobile in which they were driving turned turtle while rounding a curve near the Greenwood House at Hillsgrove. The machine is said to have borne a Connecticut registry number and the owner, who was driving, is said to be a Connecticut man. The other members of the party are believed to hail from Providence. The identity of all four is at present a mystery, with the exception that the driver was known as "Bob" to his companions. The owner of the car was the most seriously injured and was removed to a hospital in Providence, although those who were connected with the accident have kept his identity and his whereabouts a puzzle. He was unconscious when taken up and had not recovered his senses when he was placed in an automobile ambulance and hurried to the city. One of the two women of the party was hurled headlong to the ground into the yard adjoining the Greenwood House. Her shoes were torn from her feet when she was pitched from the car. The members of the party diligently covered up all clues which might lead to their identity. Those who were later connected with the affair professed absolute ignorance as to the identity of the motorists or what became of them.

Edward Davis, 12 years of age, of Providence, was knocked down and run over by the motor car of President Benjamin P. Moulton at the corner of Eddy and Washington streets in that city early Monday evening. The lad, however, was not seriously injured. Mr. Moulton stopped his car as soon as it struck the lad and picked him up. An ambulance was called, in which the victim of the accident was removed to the Rhode Island Hospital. The surgeons found that the boy's injuries were comparatively slight in nature, consisting of abrasions about both knees. The little fellow was also shaken up to some extent. He was sent to his home after his injuries had been dressed. The motor car, it was said, was going at a moderate rate of speed when it hit the boy.

Miss Blanche E. Baker, who for the past 11 years has been connected with the Providence Deaconess Home, and has been superintendent of the institution for six years, has been granted a year's leave of abscence, during which she is to pursue advanced studies at the Chicago Training School for Missionaries. While, technically speaking, Miss Baker is given a leave of abscence, she does not expect to return to Providence after leaving this week. Miss Baker's plans are to spend the summer in New Hampshire, at Saratoga Springs and at Indianapolis, visiting relatives. In January she will enter the Chicago school to pursue the study of sociological and industrial problems of city missionary work. She expects to complete her courses in June, but as yet has not determined what position she will fill. No one has been selected to fill Miss Baker's position in Providence, owing to the difficulty of selecting a superintendent for the home. Miss Baker first came to Providence in 1896, soon after her graduation from the Chicago Training School for Missionaries. Her home previously had been in Independence, Iowa. When she first began her work at the Providence Deaconess Home she was associated with the Asbury, and later with the Hope Street and Chestnut Street churches. Two years later Miss Baker began her work with Trinity Union Church and has continued there since. Six years ago she was chosen as superintendent of the home, to fill the vacancy caused by the resignation of Miss Nellie Wood, who, on account of ill health, was forced to leave for her home in Wisconsin. During Miss Baker's administration the work of the Deaconess Home has increased largely. Eight deaconesses now have their headquarters at the home, whereas when Miss Baker came there were but three. In the past few years a specialty has been made at the institution of industrial and club work. Sewing schools and kitchen garden movements have met with great success among the mothers and girls of the poorer classes.

The State Board of Barber Examiners has selected Martin V. Cass of Woonsocket to represent the board as a delegate to the national convention of barbers' unions, which is to be held in St. Paul, Minn., next month. Not long ago the board received an invitation in common with similar commissioners in other states, to name a delegate to the St. Paul meeting. It is the idea of the convention promoters to formulate legislation so that uniformity in barbers' regulations may be secured in the various states.

William F. Joslin, a former resident of Providence, owner of the Joslin Block and considerable real estate in that city, died suddenly from heart failure Monday in his grocery store in Westerly. Mr. Joslin was going from the rear of the store to the salesroom in front when he fell to the floor. His clerk ran to his assistance and found him unconscious. Physicians were hastily summoned by telephone and one arrived just as the man was breathing his last. The physician said death was due to heart disease. Mr. Joslin removed to Westerly from Providence about seven years ago, starting a grocery store there. He is survived by a wife and two children, Dorothy and Hope of Providence, who were spending the summer with their father at Westerly.

MARVELS OF A NEW YORK TERMINAL.

[New York World.]

Ten thousand people were unhoused to make room for the Pennsylvania railroad station in New York city. Less than 10 years ago these people, enough to make a flourishing city by themselves, lived in $10,000,000 worth of buildings in the blocks bounded by Seventh and Ninth avenues, Thirty-first and Thirty-third streets. Not the least marvelous thing in connection with the splendid terminal structure which has been formally opened to company uses is the speed with which the great site was cleared, excavation made to the depth of 40 feet and the vast new edifice erected. The new station will soon be opened for traffic uses, and the monopoly of direct train entrance to Manhattan, held for generations at the Grand Central, will be broken. The event will make an epoch in metropolitan as well as in railroad history.

SOUVENIRS
In gold and silver, shell, leather goods, alligator bags, the largest collection of novelties in the United States
We carry decorations for the fleet week. Welcome Flags, Union Jacks in silk, 10c., 25c., 50c.
American Flags in bunting and silk.
Post Cards of the Battleship Fleet.
Daniel E. Sullivan,
Old City Hall Novelty Shop.
Tel. 665.

FRUIT JARS and TUMBLERS.
We have Mason Jars, best quality; 1 quart 65c.; 2 quarts, 90c.; 1 pint, 65c. dozen. Royal Jars, best jar made, 1-quart $1.10; 1-pint, 90c. a dozen. Economy Jars that require no rubbers and are self sealing, 1-pint $1.00; 1-quart $1.25. Atlas wide mouth Jars, 1-quart, $1.50; 1-pint 85c. a dozen. Jelly Tumblers, large size, 30c. a dozen. Rubbers and extra covers for all jars.
A bargain in Rubber Garden Hose at 9c. per foot.
Lawn Mowers to close them out, any size, for $3.00.
Window Screens, all sizes, from 25c up.
For flies on cattle or horses we carry an article that is guaranteed or money refunded at 75c. a gallon.
At HARRY L. DEBLOIS'S,
Telephone 988. 80 Broadway.

New Line of TRUNKS —AND— BAGS.
GRATRIX,
96 Broadway.

CHOCOLATES,
BON BONS,
PLAIN and FANCY CAKES,
ICE CREAM and ICES,
SALTED NUTS,
BIRTHDAY CAKES,
FAVORS,
LACE DOILIES,
BOTTLED CREAM,
DRY-PACKED ICE CREAM
For customers where quality counts.
CONFECTIONER.
H. D. FRASCH,
Tel. 987. 170 Thames St.

The Newport Journal
AND WEEKLY NEWS,
is especially adapted for [illegible]

PIANOS
To Rent for the Season.
ROGERS'S Music Store.
210 Thames Street.

The H. L. Marsh Co.
Plymouth Rock Chick-Feed,
Plymouth Rock Intermediate Chick-Feed,
Plymouth Rock Scratch Feed
Are the best mixed poultry feeds on the market.
The H. L. Marsh Co. STOCK FEED is manufactured by us from absolutely sound, sweet grains, carefully cleaned before milling.
THE H. L. MARSH CO.

THE WEATHER.

BOSTON, Aug. 9, 8 A. M.—Forecast for Boston and vicinity: Unsettled weather, with showers late tonight or Wednesday; moderate east to south winds.

WEATHER CONDITIONS.

With the exception of slightly cooler weather in the vicinity of the high-pressure area in the Dakotas and Wyoming, there is very little change of temperature this morning, as compared with that of yesterday morning. In New England during the night the minimum temperature ranged from 48 at Greenville, Maine, and Northfield, Vt., to 66 at Block Island. In New York at 8 a. m. the temperature was 68, Washington 66, New Orleans 80, Chicago 68, Denver 58 and San Francisco 52.

J. W. Smith,
Forecast Official.

LOCAL CONDITIONS.

	8 h	13 h	2 h
Temperature	67	73	72
Barometer	30.04	30.08	30.08
Wind	N E	S E	S E
Weather	Cloudy	Fair	Fair

MINIATURE CALENDAR.

TUESDAY, AUGUST 9.
Sun rises ..... 4 h 48 m
Sun sets ..... 6 h 54 m
Moon sets ..... 9 h 24 m
Length of day ..... 14 h 06 m
Day's decrease ..... 1 h 08 m
High water ..... 10 h 39 m; 10 h 50 m

WEDNESDAY, AUGUST 10.
Sun rises ..... 4 h 49 m
Sun sets ..... 6 h 53 m
Moon sets ..... 9 h 44 m
Length of day ..... 14 h 05 m
Day's decrease ..... 1 h 09 m
High water ..... 11 h 20 m; 11 h 35 m

THURSDAY, AUGUST 11.
Sun rises ..... 4 h 49 m
Sun sets ..... 6 h 52 m
Moon sets ..... 10 h 03 m
Length of day ..... 14 h 03 m
Day's decrease ..... 1 h 11 m
High water ..... — h — m; 12 h 05 m

Moon's Phases.
First Quarter, August 12, 9 h 2 m, P. M.
Full Moon, August 20, 2 h 16 m, P. M.
Last Quarter, August 27, 9 h 34 m, P. M.
New Moon, Sept. 3, 1 h 07 m, P. M.

NEW TODAY.

[Only First Insertions Listed Here]

	page
Lost—Coat	7
Lost—Parcel	7
Easton's Beach	5
Wanted—Chauffeur	7
Lost—Angora Cat	7
Wanted—Plain Cook	7
Wanted—Employment	7
For Sale—Roll-Top Desk	7
Middletown—Lawn Party	7
To Let—Furnished Rooms	7
Sanitary Glass Mouthpiece	7
Wanted—Situation by Cook	7
Bellevue Palace—Water Ices	1
Refreshment Com.—Meeting	4
Providence—Hof Brau Haus	6
Exhibition of Water Heaters	3
Boston Store—Rengo Corsets	3
W. B. Sheehan, Jr.—Bargains	2
Weenat Shassit Tribe—Meeting	3
Wanted—Work by Colored Maid	7
Channing Parlors—Summer Sale	5
A. C. Landers & Son—Decorating	5
Peleg Bryer—Lunch Tongue, etc.	3
Wanted—Position by Young Man	7
Wyatt's Market—Smoked Halibut	3
Wanted—Situation as Housekeeper	7
J. H. Kazanjian & Co.—Furniture	1
St. John's Church—Organ Recital	5

TO INSURE INSERTION ON THE DAY DESIRED, CHANGES OF ADVERTISEMENTS SHOULD BE SENT IN THE NIGHT BEFORE.

Buy a Home
With an income attachment, Instead of being a tenant.
BECOME A LANDLORD.
I am offering for sale an excellent
Double House on Rhode Island Ave. another on EqualityPark.
At prices that are below actual cost.
Herbert L. Dyer,
162 Bellevue Avenue.
Branch office 64 Broadway.

FOR SALE
Eight-room Cottage House, Narragansett Avenue, bath, hot-water heat, set tubs, gas and nice loc.
$4,000.
HENRY BULL, JR.,
REAL ESTATE,
183 Thames Street.

FIRE INSURANCE.
PHOENIX
Insurance Company,
OF HARTFORD, CONN.
Assets $9,941,424.23
Surplus 3,066,537.38
Losses paid since organization of this Company over sixty five millions.
HENRY BULL JR.,
Agent.
183 Thames Street. Newport, R. I.

LAWTON'S LIVERY STABLES,
AND
CARRIAGE REPOSITORY
Horses and Carriages of all kinds with or without drivers, by the day or month.
50 New and Second-Hand Wagons Carriages For Sale
Call and see them.
LAWTON'S,
550 Touro Street.

NEWPORT TRUST CO.

Newport, R. I.

THE ANNUAL MEETING of the stockholders of this company for the election of directors and such other business as may legally come before them, will be held at the office of the company, No. 303 Thames Street, on Friday, August 12, 1910, at 12 o'clock noon.

THOMAS P. PECKHAM,
Secretary.

M. BIESEL,
Embroideries, Stamped Goods
And all Materials; Yarns, Wool, Hand-Made, Knit and Crochet Goods, Toys, Dolls, Notions, Stamping, Plaiting and Pinking, Beads.
160 BELLEVUE AVENUE.

SUMMER QUARTERS, 1910
1. Villas and Cottages completely furnished for coming summer in Newport to let.
2. Similar Villas and Cottages for Jamestown, to let.
3. Bellevue Avenue Stores for fashionable business, several to let.
4. Acknowledgments taken daily from 9 till 6 as Notary Public, and as Commissioner of Deeds for the principal States.
132 Bellevue Ave. (Telephone 401.
A. O'D. TAYLOR, Real Estate Agent.

MARRIED.

GILMORE—STEVENS—In Seattle, Wash., July 22, at the home of Mr. and Mrs. F. D. Black, Prof. Henry George Gilmore and Cynthia Allen Stevens.

DIED.

SLADE—In this city, 8th inst., George Allen Slade, formerly of Stonington, Conn.
Funeral service at his late residence, 1 Ayrault street, Thursday, August 11, at 2 P. M. Relatives and friends are invited. Body may be viewed on Wednesday between 7 and 9 P. M.
GRINNELL—In Little Compton, 6th inst., Lewis I. Grinnell, in his 46th year.
MARTIN—In Providence, 6th inst., James Martin.
MILLIN—In Providence, 8th inst., John Millin, in his 16th year.
MORTON—In Providence, 8th inst., Frederic H. Morton, in his 85th year.
HOKANSON—In Compton, 8th inst., Sophia, wife of Daniel Hokanson, in her 61st year.
TURCOTTE—At Oakland Beach, 7th inst., Arthur McDonald Turcotte, in his 35th year.
PACHECO—In Fall River, 8th inst., Antonio J. Pacheco, in his 36th year.
BULLINGTON—In Fall River, 7th inst., John E. Bullington, in his 76th year.

JOHN S. LANGLEY, Undertaker,
16 Franklin Street.
FRED'K E. LANGLEY, B'kr.
Telephone 879-1113.

SAMUEL W. MARSH,
Undertaker and Licensed Embalmer
101 Thames Street.
Night calls answered from residence of Cranston Ave. Office Tel. 923; Res. 811.

Desirable Investment, Spring Street,
Close to St. Mary's Church.
Cottage—Store and Two Tenements will yield over $500.00 annually.
A good safe 10 per cent proposition.
Right Price to Right party.
70 per cent can remain on Mortgage.
C. H. WRIGHTINGTON,
30 Bellevue Avenue. Telephone 773

WALL PAPER.
Great attention has been given to our exceedingly low price papers and we are now prepared to show the largest and best assortment in the city.
Ralph R. Barker,
99 SPRING ST.

NOTICE
To Taxpayers!

OFFICE OF COLLECTOR OF TAXES,
City Hall, Newport, R. I.

The tax bills for 1910 are now in my hands for collection and must be paid on or before Aug. 31, 1910.

The time allowed by the Representative Council for the payment of the tax expires on the thirty-first day of August, 1910, and according to the ordinance (as authorized by the laws of the State) all taxes not paid on or before that date shall carry, until collected, a penalty at the rate of 12 per centum per annum.

Checks accepted.

Office hours 9 A. M. to 2 P. M.

E. W. HIGBEE,
Collector of Taxes.

NEWPORT ASSOCIATION FOR THE RELIEF AND PREVENTION OF TUBERCULOSIS,
263 THAMES ST., PHONE 361.
Hundreds of thousands of germs have been found by actual experiment on the ordinary mouthpiece of a public telephone. These germs spread disease. Such danger can be avoided by the use of a
SANITARY GLASS MOUTHPIECE.
For sale at the office of this Association.
Price only $.30.

TO THE CITIZENS AND FRIENDS OF NEWPORT.

To entertain the Atlantic Squadron of the Navy here during this month properly will require a large sum of money.

We believe it should be a point of honor for every person to contribute to this cause to the best of their ability. Who has done more to protect our country and loved ones than our navy?

Now that we have a chance to show our appreciation of what they have done for us let us entertain them in a manner proper and fitting of the Queen City of Newport.

WM. P. BRIGHTMAN,
Chairman.
HARRY O. COOKE,
Secretary.
Soliciting Committee.

Contributions can be made to F. P. Garrettson, treasurer, or to any member of the soliciting committee, who are: Charles H. Sullivan, William B. Brightman, Benjamin M. Anthony, Francis A. Russo, Ernst Voigt, M. A. Shea, Horn, Harry O. Cooke, Thomas S. Lee, Herman D. Frasch, William Chadwick, Eugene Schreier, M. J. Connolly, Arthur N. Holly, J. Frank Albro, [illegible] Mahan, T. M. Martin. Subscriptions may also be received at the offices of the Newport Herald and Newport Daily News.

NOTICE.
The Financial Committee of the Fleet Entertainment beg to state that they are in no way legally responsible for any bills other than those vouched for in writing by the Chairman of the Finance Committee.
F. P. GARRETTSON, Chairman.
Aug. 10, 1910.

JAMESTOWN.

Much Activity at the Country Club by Players in Golf and Tennis. Tournaments.

The Jamestown Golf and Country Club is a busy place these days, between golf and tennis. The Wednesday cup last week was won by Dr. Tetlow, who now has three legs on it. Saturday the four-ball foursome was won by Collins and Rose, with a net score of 78.

The men's singles in tennis started with 15 entries. The play in the first round Monday resulted as follows:

Fielding beat Garretson, 6-2, 6-3.
Loder beat Hunt, 6-2, 6-3
Abeles beat Lucas, 6-1, 6-0.
McCloud beat Richardson, 6-1, 6-1

The tournament continues today, and to a finish.

The ladies' golf cup match is due Wednesday and the ladies' singles in tennis Thursday.

Saturday morning the Mallincrodt cup will be played for on the golf links, the first 16 to qualify for match play.

C. E. Weden has sold for the estate of Philander Shaw a lot of land containing about 5¾ acres, on the east of the Eldred estate, southerly on land of the estate of John F. Carr and westerly on land of Lucy A. Weden, to J. P. Johnston of Newport. It is understood that improvements to the property are to be made at once.

Preparations are being made for numerous entertainments on the arrival of the fleet, the family of Admiral Schroeder, who commands the fleet, being among the oldest of the Jamestown cottage colony.

Mr. and Mrs. Crawford Allison left today on a two weeks' trip in northern New Hampshire.

Mr. W. H. Taylor has returned from a short trip to New York.

Admiral Maynard was a visitor on the island Monday.

Mr. T. A. H. Tefft, who has been visiting relatives here, has returned to Shawmut, Mass.

Training brig Boxer was cruising off the east shore of the island today.

LOCAL BRIEFS.

—Mr. James J. Egan has returned from New York.

—Mr. Royal Phelps Carroll has returned from Baltimore.

—Mr. Julian Potter is at the Potter cottage on Catherine street.

—Mrs J. M. Hawley of Bridgeport is guest of Mrs. J. G. Wentz.

—Mayor Boyle continues to improve steadily, though of course slowly.

—Mr. and Mrs. Earl P. Colby are guests of the former's sister, Miss Nellie Colby.

—Mrs. C. Cornwell of New York is guest of the Misses Mason on Rhode Island avenue.

—Justice Thomas Buckley of Wilkesbarre, Pa., is visiting Mrs. Doyle on Byrnes street.

—Mr. J. W. Appleton of New York is guest of Mr. A. Gordon Norrie at the Chanler cottage.

—Miss Louise Scott, daughter of Mr. and Mrs. George S. Scott, has returned from Europe.

—Mr. and Mrs. Henry Whitehouse are guests of Mrs. Ellen French Vanderbilt at "Harborview."

—Dr. Joseph Engel and Dr. Kanerot arch have returned to Brooklyn, after a brief visit to Mr. and Mrs. Julius Engel.

—Mr. R. E. Lee Taylor of Norfolk, Va., is guest of Lieutenant Powers Symington, U. S. N., at the Townsend cottage

—Steamer Warwick brought an excursion party of nearly 2,000 this noon and steamer Pontiac about 500. Yet it was not a busy day.

—Miss Marian Stevens of Washington is guest of Mrs. Dunlop, wife of Major R. H. Dunlop, U. S. M. C., of the Naval War College staff.

—Two of the old 12-oared racing cutters which once raised so much sport in the navy have arrived from Boston for the Training Station. They are about 37 feet long.

—Mr. Edward N. Tailer is at the Muschinigar-King Cottages for a month's stay. He has been coming to Newport for many years and is one of the oldest of the summer residents.

—J. W. Wilson of Boston, William Gest of Providence, F. Waller, Leon Ehret and Charles E. Gill of New York, Charles J. O'Donnell of Utica, and Charles E. Dull of Syracuse are registered at the United States Hotel.

—Freight steamer New Haven has gone from the repair shops, where she received an overhauling, and freighter City of Fall River and Mohawk have arrived, also for an overhauling. The last-named has had new boilers installed.

—Chief Yeoman David Backman, who was athletic instructor at the Training Station in 1907 and developed a winning base ball team that year, and who since the earthquake has been in duty around Messina, Italy, has returned to this city.

—First-Class Quartermaster Charles Evans recently ordered to receiving ship Independence at San Francisco left Monday night, on the New York boat for his new station and was given a rousing send-off at the landing by friends.

—Today's registers at the Casino include Edward N. Tailer, Eugene Hale, Jr., R. E. Lee Taylor, Miss Marian Stevens, Mrs. E. C. Deweese, Duncan Elliot, G. F. Waterbury, J. W. Appleton, Mrs. John Hood, Piero Tozzy, Major L. J. Magill, U. S. M. C., Henry Whitehouse and C. P. Richardson

—Late arrivals at the Perry House: Rear Admiral H. I. Cone, U. S. N., Mr. and Mrs. W. B. Schofield, Daniel O'Connell, J. A. Leggett New York; Mr. and Mrs. J. E. Percival, C. E. Grant, Philadelphia; J. M. Finch, Springfield; Frank T. Reid, Waterbury; R. H. Van Ness, Hoboken; John A. Flynn, Boston.

—At 8:34 Monday evening a still alarm sounded and Chemical 1 dashed to 4 Cross street where James Melvin lives. There was some excitement and a little fire. The people said a kerosene lamp exploded and they nearly had the fire out before the Chemical arrived. This does not mean that the firemen were slow, so much as it means that the fire was not much.

—Chairman Shepeley of the Park Commission has had 10 additional benches placed on the Mall for the accommodation of people who like to take a rest in the shade. Since his orders, as acting mayor, to keep the loafers off the park benches the public has a chance for a seat, and apparently the fact that the benches are available is appreciated by passers-by who have time to spare.

—Fletcher W. Lawton and C. A. Easterbrooks had good catches of good-sized butterfish, and then the fish were gone. It is expected that they will next be heard from up the bay. Only one barrel of butters arrived today, though F. W. Lawton had 21 barrels of other fish. The mackerelmen are still doing some business. Monday Captain Luth, in sloop Alice, landed 700 which he sold for 16 cents each, Captain Monson, the day before had 1,200.

MAYOR GAYNOR SHOT IN NECK.

Continued from First Page

accompanied him to the hospital, he indicated the gravity with which he viewed the shot by remarking, "Say good-bye to the people."

The hospital physicians who examined the wound agreed with the ship's surgeon that it was not necessarily serious. It was found that the bullet had entered the mayor's neck, back of the ear, burying itself in the region of the mastoid bone. The bullet was not located at first. It was decided to await the arrival of a surgeon from New York, who was hastily summoned. Meantime the mayor remained calm. His chief difficulty came from the gathering of blood in his throat.

The attempt to assassinate the mayor caused intense excitement throughout New York. The prominence of the city executive in recent months in city affairs, and to a growing extent in state and national affairs, attracted widespread attention and alarm at this attempt on his life. Everywhere the news was received with evidence of profound regret. In all public places, the hotels, the financial district, clubs and subways, the attempt on the mayor's life was the absorbing topic. One of the first despatches of condolence was from ex-President Roosevelt expressing horror and indignation at the crime.

Mayor Gaynor and city officials were standing in a group, about to have their photograph taken, when the shooting began. Blood spurted from the wound in the neck as the mayor fell to the deck. Officer Fitzgerald, one of the guards of the North German Lloyd line, was standing near at the time. He had in his hand a small police club, with which he hit the assassin a blow on the head, felling him to the deck. The man was seized by officers, and in the scuffle his hat fell off, disclosing the initials "H. O. M." Throughout the struggle the man retained a pipe in his hand.

Meantime there was intense excitement on the deck of the steamer. The mayor's secretary, Mr. Adamson, lifted the stricken executive to his feet and with the assistance of others carried him to a stateroom. Later he was conveyed to the hospital.

The revolver used by the assassin was found to contain four empty shells. "As Mayor Gaynor was being borne by his friends he remarked simply: "Say good-bye to the people."

At the city hall it is believed that Gallagher is the man who had been noticed loitering in City Hall park for several weeks, apparently trying to see Mayor Gaynor. The attendants at the city hall, however, prevented the man from reaching the mayor.

Save for the servants the Gaynor residence in Brooklyn was deserted this morning, all the members of the family, with the exception of Rufus Gaynor, a son, being down at St. James, Long Island, Rufus went over to the steamship to say good bye to his father there.

With Mayor Gaynor when he was shot were Health Commissioner Lederle, Dock Commissioner Calvin Tompkins and Street Cleaning Commissioner Edwards.

Gallagher was taken before Recorder McGovern, who held the prisoner without bail to await the result of the mayor's injuries.

Dr. W. H. Minford of the house staff of St. Mary's Hospital said the mayor showed great fortitude. "I gave the mayor strychnine when he first came to the hospital," said Dr. Minford, "because he was suffering from shock, and to remove the blood from his throat. The mayor did not complain of pain. He said, 'Try and discourage me. Don't tell me it's all right if the wound is serious. I want to know the worst.' The hemorrhage from the mayor's throat had ceased at 11 o'clock."

Mrs. Vingut, Mayor Gaynor's daughter, who was recently married, was almost in a state of collapse when she reached the hospital.

Shortly after Mrs. Vingut arrived, Gallagher was brought by the police to the hospital to have him identified by his victim, as the police had heard the mayor was in a dying condition. Commissioner Edwards and other officials and friends of the mayor, however, backed up by the physicians, put a prompt veto on this move. Commissioner Edwards declared that he and a hundred others could make all the identification that was necessary and the mayor's physicians declared that the patient was in no condition to undergo such an ordeal.

Gallagher was taken back to the police station and later was brought before Recorder McGovern, where he was formally arraigned. The recorder warned him that any statement he might make would be used against him. Gallagher shifted uneasily and said: "I hardly know what to say, as I have no counsel."

"In that case," said Recorder McGovern, "I will hold you without bail, to await the action of the grand jury and the outcome of Mayor Gaynor's injuries."

Gallagher was again locked up, but not before he had been repeatedly photographed by a large company of camera men who crowded the court room. He semed rather pleased by the attention he was attracting and in getting ready to pose before the camera straightened his collar and necktie and stood erect and complacent, while the light was flashed.

Word had been sent to Mrs. Gaynor at her country place in St. James, Long Island, of the serious injury to her husband and she started in an automobile on the long ride to the hospital in Hoboken. Her chauffeur was instructed to proceed with all possible speed and directions were given the police all along the route not to interfere with the speeding of the vehicle. Mrs. Gaynor bore up well under the shock of the news of Mayor Gaynor's injury. The young daughter remained at their home in St. James, it being decided not to call them to their father's bedside, at the hospital, unless his condition should become critical.

Commissioner Thompson of the department of water supply, gas and electricity, who left the mayor's bedside during the noon hour, said that the patient was bearing up bravely. Mr. Thompson was standing within two feet of the mayor when the shots were fired.

"When the mayor was shot," said Mr. Thompson, "he placed his hand over the wound and said "Isn't this a pity.' Then he calmly asked to be taken to his stateroom."

It was announced shortly before 1 o'clock that all the physicians in attendance upon Mayor Gaynor will hold a consultation at 4 o'clock this afternoon, when it will be determined whether or not the mayor is able to stand the strain of an X-ray examination. Dr. W. E. Caldwell of New York has been directed to bring the necessary X-ray apparatus to the hospital at Hoboken.

President Montt of Chili was a near observer of the attempt to assassinate Mayor Gaynor. The Chilian executive and Mme. Montt were sailing today on the Kaiser Wilhelm Der Grosse for Europe. As Mayor Gaynor first came on board pleasant greetings were exchange between him and the Chilian president. Mme. Montt first noticed the assasin approaching the mayor from the rear.

According to one of the accounts it was Commissioner William Edwards

SOCIAL ENTERTAINMENTS.

Mr. and Mrs. Widener Give Dinner With Exhibition of Moving Pictures at Pinard Cottage.

Mrs. Craig Biddle gave a children's party at the Shields cottage Monday afternoon. Luncheons were given by Mrs. Joseph E. Widener, Mrs. Bayard Thayer, Mrs. Clarence W. Dolan and Mr. James J. Van Alen. Mrs. H. M. Harriman and Mrs. E. T. Gerry gave dinners in the evening.

Mr. and Mrs. Joseph E. Widener gave a dinner at the Pinard cottage and entertained their dinner guests and a large number of others who came in later with an exhibition of moving pictures, showing the Johnson-Jeffries fight at Reno. A screen was placed on the piazza and the spectators were seated on the lawn. Many were gathered outside the grounds for a view of the pictures, and were able to see as well as the guests in the grounds. Conrad's orchestra furnished music during the exhibition, which lasted two hours.

Mrs. Ogden Goelet has arranged three large entertainments for Saturday evenings this month at "Ochre Court." Dinners will be given on the thirtenth and twenty-seventh and a ball in honor of the Duchess of Roxburghe on the twentieth.

Mrs. George Peabody Wetmore has selected August 17, 21 and 31 for dinners at "Chateau-Sur-Mer."

Mr. and Mrs. Paul A. Andrews entertained at dinner at the Clam Bake Club Monday evening.

Mrs. E. H. G. Slater will give a dinner at "Hopedene," on the Cliffs, this evening.

THE ITASCA AT NEW LONDON.

Fort Trumbull Becomes Headquarters of the Revenue Cutter Training School for Cadets.

With the arrival at New London, Monday of schoolship Itasca of the revenue cutter service from an extended foreign cruise, the headquarters of the revenue cutter training school for cadets was established there. The former location of the school at Arundel Cove, near Baltimore, has been abandoned and Fort Trumbull at New London now becomes the barracks.

Fort Trumbull recently was turned over by the War Department to the Treasury Department for this purpose. The Itasca on its foreign cruise carried 61 cadets and visited England and ports in the Mediterranean and the Azores.

THE ARMY AND NAVY SITE EXCAVATING CONTRACT.

Monday afternoon the contract for the excavating and carting from the site of the Army and Navy Young Men's Christian Association building on Washington square was awarded and this morning J. K. Sullivan's men and teams began the actual work of excavating. It was a close contest for this part of the contract between J. C. Sullivan and J. J. Dugan and Mr. Sullivan received the award. Contracts for other parts of the carting and for supplying material which the carting contractors furnish will be given out later. Both contractors are keen on the hunt for this work, and whoever gets any of it will need to come down to rock-bottom figures.

RECORD TENNIS ENTRY PROMISED.

The entries for the national lawn tennis tournament close Thursday. Already there are at the Casino 90 envelopes with entries, and as it is supposed that several of these contain more than one, and as several players usually leave their entries with Dr. Dwight, president of the national association, and there are still two days left, it is expected that there will be a record list of players, ready to begin the tournament next Monday morning. Dr. Dwight will make the drawing Friday at the Casino. One of the entries received came from Mexico and there is an unusual number from the Western and Pacific states, including the California players, McLoughlin, Bundy, Janes and Gardner, who have been in the tournaments in the West and East and are at Southampton this week.

YACHT NOTES.

Edward W. Openshaw has sold his launch Kittie to Clifton L. Tallman. The Kittie is 25 feet over all and has an eight-horse-power motor.

H. A. Kalkman has his launch Elizabeth K. out at Bliven's for an overhauling.

At Williams & Manchester's three auxiliaries were out for cleaning and painting today—A. Homer Skinner's yawl Idella, F. J. Buenzle's sloop Molly B. and Scannevin's sloop Helen. A. W. Dow had his launch Helen also at the yard for an overhauling and Mr. Kerr's sloop Idler is there for a mast. This is the result of jibing the Idler in a sail Saturday and finding, after the mast carried away, that it had been nearly cut through by nails and screws.

HEATING OF TIRES.

There are two common causes of excessive heating of tires: First, the wheels may not be running parallel, so causing undue friction. The remedy is obvious and the defect usually easy to discover. Second, the springs may not be suitable for the road. Some cars "hold" the road much more closely than others. Where springs are unduly stiff the wheels are apt to bounce off the road, and excessive friction is set up on their coming into contact again. This shows itself in violent axle movement and is a frequent cause of heavy tire bills.

SUMMER MILLINERY MARK DOWN.

An Opportunity to Buy Pretty, Attractive Trimmed Hats at Little Prices.

Now, Desirable Styles in Black and Colors.

Trimmed Hats were $12.00 to $15.00, now **$7.98**
Trimmed Hats were $8.00 to $10.00, now **$5.98**
Trimmed Hats were $6.00 to $8.00, now **$4.98**

B. F. DOWNING, 3d, 191 Thames Street.

TULLE MANUFACTURE:

Large Quantities Used in Swiss Embroidery and Factory Soon to be Located at St. Gall.

Consul D. I. Murphy of St. Gall furnishes the following information concerning the introduction of tulle manufacture at the Swiss embroidery centre:

Although tulle to the value of over $600,000 is annually consumed in the embroidery industry of Switzerland the product is not manufactured in the country, but at a recent meeting of the Industry-Verein a project therefor assumed definite form, and the necessary capital between $140,000 and $160,000, was practically assured.

Leading manufacturers and capitalists have long realized the danger of depending upon a single industry and have canvassed the possibility, remote though it be, of the passing of St. Gall's supremacy in the embroidery trade. At the meeting referred to it was mentioned that England had been making tulle for more than a century, that France and Austria had found it a profitable industry within the last decade, and that Spain and Austria had recently begun to make their own tulle. It is true that over 20 years ago a St. Gall manufacturer came to grief in attempting to supply the demand for tulle, but since that time the embroidery trade has developed amazingly, and the demand for that material is a hundredfold greater.

It is proposed to establish a factory equipped with 16 looms, to be run by electric power, the number to be increased as the business warrants. With such a plant it is figured that the production would amount to almost a sixth of the quantity imported from Calais and Nottingham. As each 10-yard loom costs $5,000, to set up 16 looms, without calculating other expenses, means the expenditure of $80,000. From 35 to 40 operatives at 96 cents per day, would be required, divided into three shifts, working eight hours each. Tulle looms, from their peculiarity of mechanism and the necessity of keeping them in an even temperature, turn out their best product when running day and night.

In Switzerland the hours of labor being regulated by law, special permission will have to be obtained from the federal authorities at Berne to permit night work, but this, it is believed, can be readily obtained.

The director of the weaving school at Wattwil, who has studied tulle manufacture for years, expresses himself as confident of the success of the venture. With the latest improved machine, expert teachers and workers, which are easily obtainable, there is no reason why the manufacture should not be a most profitable industry.

Base Ball.

Wellington Park,
Wednesday, Aug. 10,
NEWPORT vs. VALLEY FALLS.

"The Bargain Shop"

New Goslings,
Green Apples,
Incubator Chickens,
Fresh Mushrooms,
Sweet Bread,
Island Peas.

H. F. ROONEY, 251 Thames St.

GOLF and TENNIS

McGregor Golf Clubs and Irons.

Golf Balls, All the popular makes.

TENNIS RACKETS.

Doherty, Wright and Ditson, L. and U. and Spalding.

Rackets re-strung at short notice.

Griffith's,
158 Thames St.
Oppo. Boston Store.

Croquet Sets

At very attractive prices. We show a large line.

WALSH BROS.,
220-222 THAMES STREET. TEL. 118.
Everything for the Home.

Bed Hammocks, Folding Cots,
Folding Chairs, Sliding Couches.

AMUSEMENTS, LECTURES, ETC.

Organ Recital at St. John's Church.

Thursday afternoon, August 11, at 4 o'clock, by Mr. Otto James, organist, assisted by Messrs. Augustus H. Swan, baritone, and Itay Groff, violinist.

Refreshments, cake, candy and Fancy Articles for Sale in the Parish House afterwards. For the benefit of the Choir Fund.

NEWPORT CASINO.

The U.S. NATIONAL LAWN TENNIS TOURNAMENT

WILL BEGIN

Monday, Aug. 15.

Play will be called each day at 10:30 A. M. The principal matches will be played every day on the Championship court in front of the Grand Stand.

Season tickets for TENNIS and the HORSE SHOW grand Stands are on sale at the Casino Office.

The Best Of Everything.

AROUND THE WORLD TOURS

WESTBOUND
SEPTEMBER 20.
EASTBOUND
SEPTEMBER 29.
SOUTHBOUND
NOVEMBER 26.
Send for Circular.

RAYMOND & WHITCOMB CO.,
306 Washington Street, Boston.

THE TWENTIETH ANNUAL

Lawn Party

OF THE CENTRAL BAPTIST CHURCH AND SOCIETY, OF TIVERTON

Will be held on the grounds of Mr. Benjamin Barker

Wednesday, Aug. 10, 1910,

AFTERNOON AND EVENING

Supper of Hot Chowder, Lobster and Chicken Salad, Cold Meats, etc., served on the European plan.

Electric lights. Grounds open at 3 o'clock, supper from 4 to 8:30. Cars every 15 minutes.

Music by Seventh Reg. U.S.A. Band. Admission 10c. If stormy, next day.

LAWN PARTY

Of the Christian Church, Portsmouth, at Gardiner T. Sherman's, near Mintwater Switch, THURSDAY, AUG. 11. From 3 to 10 o'clock. A salad and Cold Meat Supper will be served from 5 to 8 o'clock. Tickets 40c. Children under 12, 20c. If not pleasant, the next day. Electrics pass the grounds. Orchestra from Newport.

LAWN PARTY!

For Benefit of Epworth League Middletown Methodist Episcopal Church, THURSDAY, AUGUST 11, 1910. Salad supper 35c. If stormy, next day.

Annual Summer Sale

Under the auspices of the Ladies' Sewing Society of Channing Memorial Church, in the Church Parlors, WEDNESDAY, AUG. 10.

Fancy and useful articles. Sale opens at 11 o'clock. Luncheon served at 12 o'clock. Admission free.

Easton's Beach.

THE COOLEST PLACE TO SPEND THE DAY.

Best Bathing on the coast.
Long-covered piazzas with seats.
Large restaurant and clam-bake dinner.
Lunch pavilion, soda room, souvenirs, board walk, merry-go-round, beach tents.

Island Park

Dancing

Afternoon and Evening.

Concert Sunday Afternoon

You will find many suggestions for gifts among our

Gold Brooches.

Our stock from $2 to $100

Contains many beautiful pieces in pearls, diamonds and amethysts.

BLAINE,
246 Thames Street.

AMUSEMENTS, LECTURES, ETC.

SHEEDY'S FREEBODY PARK THEATRE

Week of AUG. 8

CHAS. H. BURKE, HARRIET CARTER AND THE INKY BOYS IN THE
SILVER MOON.
LANE AND O'DONNELL.
DEFAYE SISTERS.
JOHNSON AND WELLS.
ALVA YORK.
LAVELLE AND GRANT.
GEO. LAUDER.
SAMMY WATSON'S
FARM YARD.

Matinees at 2:30 Ladies and children 10c
Evenings at 8:15 Reserved 25c. and 50c. 25c

BIJOU THEATRE

The New Pictures for Monday, Tuesday and Wednesday are:—
Corporal Truman's War Story.
The Other Johnson.
Nellie's Farm.
A Darling Confusion.
Illustrated Songs by Mabie Bernier and W. C. Sansouci.
Admission 10c.

Star Theatre.

EXCLUSIVE PROGRAM.
—OF—
MOVING PICTURES
—AND—
ILLUSTRATED SONGS.
Admission 10c. All Seats Free.

ISLAND PARK.

FREE!

Afternoon and Evening, Week of August 8,

The de Espa Family,

The Most Famous of All Aerial Acrobats.

Westchester Polo Club TOURNAMENT,

Aug. 22-31.

Season tickets, including admission to club enclosure, may be engaged by application in writing to the manager, 152 Bellevue Ave. Office rear 152 Bellevue Ave. Tel. 656—Field, Bateman Point, Tel. 197.

DECORATE For the Naval Fleet

We have a large stock of bright, new Flags, Bunting, etc., and are prepared to give estimates on all kinds of decorations.

A. C. Landers & Son,
167 Thames Street.

ORIENT MALEBERRY COFFEE.

The Top Notch of Coffee Perfection.

The BEST COFFEE that you can buy at any price.

38c a pound

Landers & Peckham,
142 Thames Street.
Telephone 914.

WESTALL'S
New Broadway Ice Cream Parlors
Now Open.
Foot of Mann Avenue.

Boston Store.

Something Entirely New

—IN—

House Dresses.

Famous DOUBLE-SERVICE Garments.

We are now making a special display of these garments, and believe every one of our customers will be interested in seeing them. The many special features make these garments a big improvement over "old style" house dresses.

$1.49

No Buttons or Hooks and Eyes. Two large loops on the belt as shown above—hold the entire garment in place. Under this arrangement the garment is adjustable to three different sizes.

Easy to Put On. Without a doubt the easiest and quickest to put on of any House Dress made. On and off like a coat—no pulling over the head or stepping out of skirt.

$1.98

Made "Princess," with Pocket and Two Reversible Fronts.

The "Princess" design gives the garment an exceptionally neat and tidy appearance. The pocket is a great convenience. The two Reversible Fronts give Double Service both as to wear and soil.

Very Easy to Launder. Another good feature is the ease with which this garment may be washed and ironed. The entire garment opens out flat with no buttons or "trims" to bother. An important point.

Famous Double-Service Garments.

DEMONSTRATION the entire week
Beginning Aug. 8. (Main Floor.)

THE KING-McLEOD CO.

NEWPORT DAILY NEWS.
Published every afternoon except Sunday.

Office 207 Thames Street.
T. T. Pitman, Proprietor.

News, $6.00 a year, 12 cents a week.
Journal and Weekly News, $2 a year.

TELEPHONE CALLS.
Business Office, down stairs, 9908
or if that is busy, 17
Editorial and Reportorial Rooms Upstairs, 782
Publisher's Residence, 18 High St. 822

The Newport Journal contains the best matter in the Daily News each week, and will be sent anywhere in the United States, postage paid, for two dollars a year in advance. Requests for change of address should give old address as well as new.

BACK NUMBERS.

Copies of the Daily News two weeks old three cents extra for each month or part of a month. Copies of the Newport Journal and Weekly News, one month old five cents extra for each month or part of a month.

Yearly or Term Advertisers are limited to their immediate business, are guaranteed but five insertions in a week and are allowed fifty-two changes a year. Legal notices, auction sales, amusements, cards, wants, and lost and found are not included in space contract.

Advertisers using both the daily and weekly papers gain the advantage of distinct classes of readers, no person reading both the daily and weekly. The Journal goes among people who read no other local paper.

Newport Daily News

TUESDAY, AUGUST 9, 1910.

Carriers of the Daily News are forbidden to roll or twist papers and throw them upon premises are not allowed to have other boys with them without permission and have no papers to sell.

NEWPORT'S WELCOME TO THE FLEET.

How many of our citizens realize what the coming of the battleship fleet means? It means bringing to Newport waters a more powerful fleet than Uncle Sam could have assembled during the war with Spain, and one which in its round-the-globe tour excited the admiration of the powers of the world. It means bringing to our door enough men to populate a city nearly half Newport's size. In these floating fortresses every man receives a salary which as the men say constitutes so much "velvet," for they are sure of plenty to eat and a place to sleep, in addition to clothing, whether they spend their money or not. The men already understand that Newport will welcome them with open arms and expect to make their visit a sort of gala occasion.

Their coming will attract people from far and wide, for the fleet has not been assembled as a whole in other ports on the coast, so that it is a common sight; in fact, the entire fleet anchored in one bay on its home coast is a very unusual sight. The strangers who come to town will be of all sorts and their wants will be varied. Great crowds, however orderly require proportionate supervision for purposes of safety if no more, so that the police will have plenty to keep them busy. Naturally the sailors when ashore will need the same supervision as citizens, for they are conspicuous because of their uniform. Admiral Schroeder has therefore offered to assist the local department by sending ashore a force of petty officers, to look out for the uniformed portion of Newport's great increase in population.

Such a number of strangers in town on pleasure bent can hardly be allowed to pass without a liberal display of decorations to show the appreciation of the people in a definite way. It looks now as if there would be considerable of this on private business places, and something will probably be done in the way of public decoration, while there are plans for an an arch or similar customary mark of welcome. In the spring there was talk of the business houses arranging for a nightly illumination of Thames street, a scheme which would now be very appropriate. A clambake for 12,000 men is a huge undertaking, but there must be something else which can be seen if the men are to be made to feel that they are welcome and if excursionists are to imagine that Newport is really celebrating. The coming of the fleet is a big thing and the notice has been short, but there is still time to put on the radiant smile which will be missed if it is not there, as every other city in the world has put on the smile when it had the opportunity.

INDIAN LAND CONTRACTS.

It is obvious that contracts under which speculators would make $3,000,000 out of the Indians for selling their lands were highly wasteful, and in the investigation now in progress one of the Indians was asked why his people signed such contracts. His reply was that the government undertook to sell the lands without expense to the Indians four years ago, but nothing had been done; the Indians were poor and anxious for their money, and so they readily entered into contracts which would give them perhaps 90 per cent of what they ought to have.

This explanation is probable enough, and exposes the character of government guardianship over its Indian wards, even under the most favorable circumstances. Under the last administration the Indian commissioner was Mr. Leupp, a man of the highest integrity and deeply devoted to the interests of the red men. The commissioner of the general land office, who may or may not have had any duty in the connection, was the present Secretary of the Interior, whose integrity has not been seriously impugned and who enjoys fully the confidence of the President. No one doubts the interest of Roosevelt and Taft in the well-being and right treatment of the Indians.

Yet these lands, probably very valuable for the minerals underlying them, remain unsold, and apparently no effort whatever has been made to sell them. The officials concerned have always had something else to do; these Indian lands could wait. Then came a thrifty land lawyer and told the Indians that he could probably secure $30,000,000 for them, if they would give him $3,000,000, and $27,000,000 looked pretty good to them. The contracts with the tribes were disallowed by President Roosevelt. Then the Indians individually signed contracts and it is the approval of these which is pending before President Taft. It is not hard to believe that a speculative lawyer with a chance to make $3,000,000 before him should offer liberal sums to any opponent who might make trouble to take himself out of the way, and while he denies it, two of the leading Indians say he made them large offers to buy off their opposition.

MINING RESCUE STATIONS.

For some time past the Geological Survey has been experimenting with explosives, to determine the safest for use in mines, and the most practicable means of rescuing men after explosions. Partly as the result of this and partly because the mining departments of several states have not seemed to accomplish much in the way of reducing disasters, Congress at its last session was induced to create a mining bureau, which is about to establish rescue stations in various localities, provided with oxygen helmets and manned by persons familiar with rescue work.

It is a humane work which of course ought to be done, and ought to have been done years ago, but why should the federal government do it? Why should not Pennsylvania, West Virginia, Ohio and Illinois, each of which has a mining department, do all which can be done by the general government for the prevention of mining accidents and the rescue of victims?

One of these rescue stations will presently be established in Wilkesbarre, but two great mining companies, the Lehigh & Wilkesbarre Coal Company and the Susquehannah Coal Company, have already established rescue stations, one in Wilkesbarre and one in Nanticoke, where oxygen helmets are kept which can be sent anywhere on short notice. At each of their collieries these two companies have a corps of well trained rescuers, familiar with the use of oxygen helmets, and far more familiar with the collieries where they are stationed than any stranger could be, and able to find their way around. It is said that the government station will have no advantage in men or appliances over the stations maintained by these corporations.

The states in which mining is a great industry, in which terrible accidents resulting in hundreds of fatalities have occurred within the past few years, ought not to have left to the federal government the establishment of life saving stations for the relief of entombed miners. They should have done the work themselves.

LIFE AMONG THE MINERS.

The Congressional immigration commission, which has been studying the manner of life in the bituminous coal fields of western Pennsylvania, finds that the conditions there, retard the assimilation of foreigners and are not conducive to a stable form of family life. More than 75 per cent of the miners are foreign born, many of them unable to write any language and almost half of them incapable of speaking English. Generally they live in houses owned by the companies, and these the owners refuse to sell to their occupants, thus encouraging unsettled conditions among the workers. None of the houses, it is said, are any too good, while "in some cases they are barely fit for human habitation." There is manifest but little civic interest and small desire to become citizens, the records showing that after living in this country ten years only about 22 per cent of the miners have taken steps toward naturalization. Just how the commission hopes to remedy these troubles is not yet made known.

The shooting of Mayor Gaynor of New York is a sad affair. He has been in office only seven months, but in that time has instituted reforms in the municipal government which have been heartily welcomed by the best elements in the city and hailed with acclaim throughout the country wherever there is a desire for honest, efficient administration. His work is only begun and it is sincerely hoped that he may recover from the attack, to carry it on to the end of his term. Mayor Gaynor is the sort of man whom American cities and states, and the United States, need in high official places.

Postmaster General Hitchcock is not the only government official who has saved money in his department. Collector Loeb matches Mr. Hitchcock's cutting down of $11,000,000 in the Postoffice Department's expenses with an increase of $2,000,000 in the revenues of the New York custom house, as a result of the re-organization of the service, a cutting off of useless employes and the improvement in the character of the men still employed, including the eradication of fraudulent methods. Well done!

The new tariff law in its first year has produced a revenue greater by $75,000,000 than the sum collected in any year in the country's history. In the last year before the measure went into effect there was a deficit of more than $58,000,000 in the ordinary operating expenses of the government, and the past year has changed this into a substantial surplus. The United States is evidently in a fairly comfortable condition, financially.

Porto Rico is becoming Americanized. A New York syndicate has recently been formed to build hotels, after the American pattern, one each at San Juan, Ponce, Aibonito, Arecalbo and Mayoquez, the leading cities of the islands. It is proposed to make Porto Rico an attractive resort for Americans, and the building of good hotels is the first step in that direction. Here is a pointer for Newport.

The fleet entertainment committee is working on business lines. No outlay should be authorized until the funds are secured, and the determination that the committee shall do nothing beyond the money subscribed and in hand is highly commendable. Pay as you go is a good motto, and don't go until you know you can pay.

If the Herreshoff-built schooner yacht Westward continues her winning career in European waters she will have practically all the cups the yacht clubs care to offer when she returns. There is apparently nothing too good for her.

The raid at Narragansett Pier, and the consequent arrest of the raiders, can hardly be explained unless one knows the inner workings of the factions at that resort. There is evidently a bitter hostility between the partisans.

Newport is already assuming a gala appearance in honor of the coming of the battleship fleet.

A PRACTICAL EXPERIENCE.

What Any Man of Slender Means May Accomplish on Homestead Land of the Western States.

[William Justice Harsha, in Success Magazine.]

For the benefit of any of my aged brethren (not too aged—say 50 or so) who may be tired of precarious existence as book agents or insurance solicitors, and to suggest a way of escape to any clerk, teacher, bookkeeper, cashier, stenographer or other mere male toiler who has been crowded to the wall by "woman's invasion," I will set down just what a man without reference to age, race, color, or previous condition of servitude may do on homestead land in the state of perpetual sunshine. Of course, if you are so constituted that city life is the only life for you; if, as a New Yorker once said to me, "You love the very mud of the streets," or if, as a clergyman, the breath of your nostrils is to argue learnedly in your church councils on predestination or infant salvation or falling from grace, the simple life I am to describe will have no attractions for you. If you are able to purchase improved land—an 80 in Illinois, an orange grove in California, a peach orchard in the valley of the Gunnison or an abandoned farm in New England—this may be the thing to do. But if you possess but slender means or practically none at all (the walking is good from the East), and for health considerations or any other reason you wish to come to the "playground of the nation" and grow up with the sagebrush, I will relate my experience to you in the hope that it may be helpful. For well I know, from letters of inquiry sent to me and from less direct sources, that many deadline fellows on whose heads the almond tree has begun to spread its blossoms would be far happier if they were to follow the sensible trend of modern taste and get back to the soil.

Something more than five years ago, then, we found ourselves with an invalid son, two dependent daughters, a sizable bit of worry and about $1,200 in available cash. My wife had often said that never, never would she go on a farm to live, just as in the days of blushing maidenhood she had asseverated that she never would marry a minister though every hair of his head was hung with a diamond—which made it morally certain that both of these contingencies would fall to her lot—this is to say, minus the diamonds. In the crisis gripping us she was the first to suggest a homestead. Accordingly, after looking around carefully, we decided on 160 acres in one of the beautiful parks of the mountains of Colorado. For this we paid Uncle Sam $16 as initial payment and the final payments will amount to $14 more. We can prove up now at any time, the proof consisting in assuring the government commissioners, through competent witnesses, that we have resided continuously for five years on the land and have shown an intention to make it our home. The homesteader is allowed absences of not longer than six month at a time; he is also allowed six months from the date of his entering the land to actually move upon it. But the days of the old too-easy lands on the Government in grasping land under pretense of homesteading it are over.

BUT HE WASN'T.

Senator Depew, in his Washington residence on his seventy-sixth birthday, told a reporter that his health was perfect.

"You do, indeed, sir," said the reporter heartily, "look the picture of health."

"Yes," said the Senator, "I shouldn't have said I was well if my appearance didn't bear me out. A self-contradictory statement is merely ludicrous. You have heard about the census taker?

A census taker rang the bell of a Hillyer Place residence the other day, and an elderly gentleman opened the door.

"I'd like to see the head of the house," said the census taker.

"Sh-sh! Not so loud!" whispered the elderly gentleman. "Now what is it? I'm the head of the house!"

INSTRUCTION.

Mrs. T. W. Freeborne,
228 SPRING STREET.
TEACHER OF PIANO.
Phone 1557.

MISS H. OPITZ,
Of Dresden.
INSTRUCTRESS IN PIANO AND GERMAN.
15 Whitfield Court. Tel. 1177.

Refreshment Committee
—OF—
Fleet Committee
Meet TUESDAY, at 7:45 P. M., at City Hall.
Per order
ERNST VOIGT, Chairman,
EDWARD B. CLARK, Sec'y.

AROUND RHODE ISLAND.

Principal of Arlington Schools Vindicated of Charges.

Two Automobile Accidents—Departure of Deaconess Home Superintendent.

Walter H. Taber, principal of the Arlington schools, comes out with flying colors from the controversy in which certain citizens of the village sought to oust him from his position. The Cranston school committee voted Monday evening, with one negative vote, after a prolonged executive session, to dismiss the charges against him. The prosecution of the charges, which held that the teacher was incompetent, and "temperamentally" unfitted to teach the schools, has been the occasion during the past month for the stormiest meetings ever held in Arlington, terminating last Thursday evening in an indignation meeting, at which the teacher's opponents gave free vent to their feelings against him. A dozen or so Arlington residents, who have been in the forefront of the agitation against the teacher, attended the meeting of the school committee Monday evening, sat through the long preliminary business meeting, and then waited more than an hour while the committee in an executive session decided what disposition to make of the case. When the decision of the committee had been announced Mr. Hull, who has acted as head of the movement, asked if the committee meant to keep Mr. Tabor in the position at the head of the schools. He also asked the committee what kind of a charge it would consider, saying if he could find out a new set of charges would be formulated and he would ask for a new hearing.

Two women and a man were seriously hurt and a second man severely injured Sunday morning, when an automobile in which they were driving turned turtle while rounding a curve near the Greenwood House at Hillsgrove. The machine is said to have borne a Connecticut registry number and the owner, who was driving, is said to be a Connecticut man. The other members of the party are believed to hail from Providence. The identity of all four is at present a mystery, with the exception that the driver was known as "Bob" to his companions. The owner of the car was the most seriously injured and was removed to a hospital in Providence, although those who were connected with the accident have kept his identity and his whereabouts a puzzle. He was unconscious when taken up, and had not recovered his senses when he was placed in an automobile ambulance and hurried to the city. One of the two women of the party was hurled headlong to the ground into the yard adjoining the Greenwood House. Her shoes were torn from her feet when she was pitched from the car. The members of the party diligently covered up all clues which might lead to their identity. Those who were later connected with the affair, professed absolute ignorance as to the identity of the motorists or what became of them.

Edward Davis, 12 years of age, of Providence, was knocked down and run over by the motor car of President Benjamin P. Moulton at the corner of Eddy and Washington streets in that city early Monday evening. The lad, however, was not seriously injured. Mr. Moulton stopped his car as soon as it struck the lad and picked him up. An ambulance was called in which the victim of the accident was removed to the Rhode Island Hospital. The surgeons found that the boy's injuries were comparatively slight in nature, consisting of abrasions about both knees. The little fellow was also shaken up to some extent. He was sent to his home after his injuries had been dressed. The motor car, it was said, was going at a moderate rate of speed when it hit the boy.

Miss Blanche E. Baker, who for the past 14 years has been connected with the Providence Deaconess Home, and has been superintendent of the institution for six years, has been granted a year's leave of absence, during which she is to pursue advanced studies at the Chicago Training School for Missionaries. While, technically speaking, Miss Baker is given a leave of absence, she does not expect to return to Providence after leaving this week. Miss Baker's plans are to spend the summer in New Hampshire, at Saratoga Springs and at Indianapolis, visiting relatives. In January she will enter the Chicago school to pursue the study of sociological and industrial problems of city missionary work. She expects to complete her courses in June, but as yet has not determined what position she will fill. No one has been selected to fill Miss Baker's position in Providence, owing to the difficulty of selecting a superintendent for the home. Miss Baker first came to Providence in 1896, soon after her graduation from the Chicago Training School for Missionaries. Her home previously had been in Independence, Iowa. When she first began her work at the Providence Deaconess Home she was associated with the Asbury, and later with the Hope Street and Chestnut Street churches. Two years later Miss Baker began her work with Trinity Union Church and has continued there since. Six years ago she was chosen as superintendent of the home, to fill the vacancy caused by the resignation of Miss Nellie Wood, who, on account of ill health, was forced to leave for her home in Wisconsin. During Miss Baker's administration the work of the Deaconess Home has increased largely. Eight deaconesses now have their headquarters at the home, whereas when Miss Baker came there were but three. In the past few years a specialty has been made at the institution of industrial and club work. Sewing schools and kitchen garden movements have met with great success among the mothers and girls of the poorer classes.

The State Board of Barber Examiners has selected Martin V. Cass of Woonsocket to represent the board as a delegate to the national convention of barbers' unions, which is to be held in St. Paul, Minn., next month. Not long ago the board received an invitation in common with similar commissioners in other states, to name a delegate to the St. Paul meeting. It is the idea of the convention promoters to formulate legislation so that uniformity in barbers' regulations may be secured in the various states.

William F. Joslin, a former resident of Providence, owner of the Joslin Block and considerable real estate in that city, died suddenly from heart failure Monday in his grocery store in Westerly. Mr. Joslin was going from the rear of the store to the salesroom in front when he fell to the floor. His clerk ran to his assistance and found him unconscious. Physicians were hastily summoned by telephone and one arrived just as the man was breathing his last. The physician said death was due to heart disease. Mr. Joslin removed to Westerly from Providence about seven years ago, starting a grocery store there. He is survived by a wife and two children, Dorothy and Hope of Providence, who were spending the summer with their father at Westerly.

MARVELS OF A NEW YORK TERMINAL.

[New York World.]

Ten thousand people were unhoused to make room for the Pennsylvania railroad station in New York city. Less than 10 years ago these people, enough to make a flourishing city by themselves, lived in $10,000,000 worth of buildings in the blocks bounded by Seventh and Ninth avenues, Thirty-first and Thirty-third streets. Not the least marvelous thing in connection with the splendid terminal structure which has been formally opened to company uses is the speed with which the great site was cleared: excavation made to the depth of 40 feet and the vast new edifice erected. The new station will soon be opened for traffic uses, and the monopoly of direct train entrance to Manhattan, held for generations at the Grand Central, will be broken. The event will make an epoch in metropolitan as well as in railroad history.

SOUVENIRS

In gold and silver, shell, leather goods, alligator bags, the largest collection of novelties in the United States.

We carry decorations for the fleet week. Welcome Flags, Union Jacks in silk, 10c., 25c., 50c.

American Flags in bunting and silk.

Post Cards of the Battleship Fleet.

Daniel E. Sullivan,
Old City Hall Novelty Shop.
Tel. 665.

FRUIT JARS and TUMBLERS.

We have Mason Jars, best quality; 1 quart 85c.; 2 quarts, 90c.; 1 pint, 58c. dozen. Royal Jars, best jar made, 1-quart $1.10; 1-pint, 90c. a dozen. Economy Jars that require no rubbers and are self sealing, 1-pint $1.00; 1-quart $1.25. Atlas wide mouth Jars, 1-quart $1.00; 1-pint 85c. a dozen. Jelly Tumblers, large size, 30c. a dozen. Rubbers and extra covers for all jars.

A bargain in Rubber Garden Hose at 9c. per foot.

Lawn Mowers to close them out, any size, for $3.00.

Window Screens, all sizes, from 25c up.

For flies on cattle or horses we carry an article that is guaranteed or money refunded at 75c. a gallon.

At HARRY L. DEBLOIS'S,
Telephone 988. 86 Broadway.

New Line of
TRUNKS
—AND—
BAGS.
GRATRIX,
96 Broadway.

CHOCOLATES,
BON BONS,
PLAIN and FANCY CAKES,
ICE CREAM and ICES,
SALTED NUTS,
BIRTHDAY CAKES,
FAVORS,
LACE DOILIES,
BOTTLED CREAM,
DRY-PACKED ICE CREAM
For customers where quality counts.
CONFECTIONER.
H. D. FRASCH,
Tel. 987. 170 Thames St.

PIANOS
To Rent for the Season.
ROGERS'S Music Store.
210 Thames Street.

The H. L. Marsh Co.
Plymouth Rock Chick-Feed,
Plymouth Rock Intermediate Chick-Feed,
Plymouth Rock Scratch Feed
Are the best mixed poultry feeds on the market.
The H. L. Marsh Co. STOCK FEED is manufactured by us from absolutely sound, sweet grains, carefully cleaned before milling.
THE H. L. MARSH CO.

The Newport Journal
AND WEEKLY NEWS.
is especially edited for intelligent

THE WEATHER.

BOSTON, Aug. 9, 8 A. M.—Forecast for Boston and vicinity: Unsettled weather, with showers late tonight or Wednesday; moderate east to south winds.

WEATHER CONDITIONS.

With the exception of slightly cooler weather in the vicinity of the high-pressure area in the Dakotas and Wyoming, there is very little change of temperature this morning, as compared with that of yesterday morning. In New England during the night the minimum temperature ranged from 48 at Greenville, Maine, and Northfield, Vt., to 66 at Block Island. In New York at 8 a. m. the temperature was 68, Washington 66, New Orleans 80, Chicago 68, Denver 58 and San Francisco 52.

J. W. Smith,
Forecast Official.

LOCAL CONDITIONS.

	8 h	12 h	2 h
Temperature	67	73	72
Barometer	30.04	30.08	30.08
Wind	N E	S E	S E
Weather	Cloudy	Fair	Fair

MINIATURE CALENDAR.

TUESDAY, AUGUST 9.

Sun rises	4 h 48 m
Sun sets	6 h 54 m
Moon sets	9 h 24 m
Length of day	14 h 06 m
Day's decrease	1 h 03 m
High water	10 h 32 m; 10 h 50 m

WEDNESDAY, AUGUST 10.

Sun rises	4 h 48 m
Sun sets	6 h 53 m
Moon sets	9 h 44 m
Length of day	14 h 05 m
Day's decrease	1 h 00 m
High water	11 h 20 m; 11 h 35 m

THURSDAY, AUGUST 11.

Sun rises	4 h 49 m
Sun sets	6 h 52 m
Moon sets	10 h 03 m
Length of day	14 h 03 m
Day's decrease	1 h 11 m
High water	— h — m; 12 h 05 m

Moon's Phases.

First Quarter, August 12, 9 h 3 m, P. M.
Full Moon, August 20, 4 h 15 m, P. M.
Last Quarter, August 27, 9 h 34 m.
New Moon, Sept. 3, 1 h 07 m. P. M.

NEW TODAY.

[Only First Insertions Listed Here.]

	page
Lost—Coat	7
Lost—Parcel	7
Easton's Beach	5
Wanted—Chauffeur	7
Lost—Angora Cat	7
Wanted—Plain Cook	7
Wanted—Employment	7
For Sale—Roll-Top Desk	7
Middletown—Lawn Party	5
To Let—Furnished Rooms	7
Sanitary Glass Mouthpiece	1
Wanted—Situation by Cook	7
Bellevue Palace—Water Ices	1
Refreshment Com.—Meeting	4
Providence—Hof Brau Haus	6
Exhibition of Water Heaters	9
Boston Store—Rengo Corsets	2
W. B. Sherman, Jr.—Bargains	3
Weenat Shassit Tribe—Meeting	3
Wanted—Work by Colored Maid	7
Channing Parlors—Summer Sale	6
A. C. Landers & Son—Decorating	5
Peleg Bryer—Lunch Tongue, etc.	3
Wanted—Position by Young Man	7
Wyatt's Market—Smoked Halibut	3
Wanted—Situation as Housekeeper	7
J. H. Kazanjian & Co.—Furniture	1
St. John's Church—Organ Recital	5

TO INSURE INSERTION ON THE DAY DESIRED, CHANGES OF ADVERTISEMENTS SHOULD BE SENT IN THE NIGHT BEFORE.

Buy a Home
With an income attachment.
Instead of being a tenant.
BECOME A LANDLORD.
I am offering for sale an excellent
Double House on Rhode Island Ave. another on Equality Park.
At prices that are below actual cost.
Herbert L. Dyer,
162 Bellevue Avenue.
Branch office, 64 Broadway.

FOR SALE
Eight-room Cottage House, Narragansett Avenue, bath, hot-water heat, set tubs, gas and nice lot.
$4,000.
HENRY BULL, JR.,
REAL ESTATE,
183 Thames Street.

FIRE INSURANCE.
PHOENIX
Insurance Company,
OF HARTFORD, CONN.
Assets $8,941,424.23
Surplus 3,066,837.38
Losses paid since organization of this Company over sixty five millions.
HENRY BULL JR., Agent.
183 Thames Street. Newport, R. I.

LAWTON'S LIVERY STABLES,
AND
CARRIAGE REPOSITORY
Horses and Carriages of all kinds with or without drivers, by the day or month.
50 New and Second-Hand Wagons Carriages For Sale
Call and see them.
LAWTON'S,
250 Touro Street.

NEWPORT TRUST CO.
Newport, R. I.

THE ANNUAL MEETING of the stockholders of this company for the election of directors and such other business as may legally come before them, will be held at the office of the company, No. 193 Thames Street, on Friday, August 12, 1910, at 12 o'clock noon.

THOMAS P. PECKHAM,
Secretary.

M. BIESEL,
Embroideries, Stamped Goods.
And all Materials; Yarns, Wool, Hand-Made, Knit and Crochet Goods, Toys, Dolls, Notions, Stamping, Plaiting and Pinking, Beads.
160 BELLEVUE AVENUE.

SUMMER QUARTERS, 1910
1. Villas and Cottages completely furnished for coming summer in Newport to let.
2. Similar Villas and Cottages for Jamestown, to let.
3. Bellevue Avenue Stores for fashionable business, several to let.
4. Acknowledgments taken daily from 9 till 6 as Notary Public, and by Commissioner of Deeds for the principal States.
132 Bellevue Ave. (Telephone 150.)
A. O'D. TAYLOR, Real Estate Agent.

MARRIED.

GILMORE—STEVENS—In Seattle, Wash., July 22, at the home of the bride's father, Mr. and Mrs. F. D. Black, Prof. Henry George Gilmore and Cynthia Abby Stevens.

DIED.

SLADE—In this city, 8th inst., George Alton Slade, formerly of Stonington, Conn.
Funeral service at his late residence, 4 Ayrault street, Thursday, August 11, at 2 P. M. Relatives and friends are invited. Body may be viewed on Wednesday between 7 and 9 P. M.
GRINNELL—In Little Compton, 6th inst., Lewis I. Grinnell, in his 48th year.
MARTIN—In Providence, 8th inst., James Martin.
MILLIN—In Providence, 8th inst., John Millin, in his 76th year.
MORTON—In Providence, 8th inst., Frederic H. Morton, in his 35th year.
HOKANSON—In Compton, 8th inst., Sophia, wife of Daniel Hokanson, in her 61st year.
TURCOTTE—At Oakland Beach, 9th inst., Arthur McDonald Turcotte, in his 35th year.
PACHECO—In Fall River, 8th inst., Antonio J. Pacheco, in his 30th year.
BUFFINGTON—In Fall River, 8th inst., John E. Buffington, in his 76th year.

JOHN S. LANGLEY, Undertaking,
16 Franklin Street.
FRED'K E. LANGLEY, M'g'r.
Telephone 879-1118.

SAMUEL W. MARSH,
Undertaker and Licensed Embalmer,
101 Thames Street.
Night calls answered from residence 31 Cranston Ave. Office Tel. 923; Res. 1049.

Desirable Investment,
Spring Street,
Close to St. Mary's Church.
Cottage—Store and Two Tenements—will yield over $500.00 annually.
A good safe 10 per cent proposition.
Right Price to Right party.
70 per cent can remain on Mortgage.
C. H. WRIGHTINGTON,
30 Bellevue Avenue. Telephone 770

WALL PAPER.
Great attention has been given to our exceedingly low price papers and we are now prepared to show the largest and best assortment in the city.
Ralph R. Barker,
99 SPRING ST.

NOTICE To Taxpayers!

OFFICE OF COLLECTOR OF TAXES
City Hall, Newport, R. I.

The tax bills for 1910 are now in my hands for collection and must be paid on or before Aug. 31, 1910.

The time allowed by the Representative Council for the payment of the tax expires on the thirty-first day of August, 1910, and according to an ordinance (as authorized by the laws of the State) all taxes not paid on or before that date shall carry, until collected, a penalty at the rate of 14 per centum per annum.

Checks accepted.

Office hours 9 A. M. to 2 P. M.

E. W. MIGNER,
Collector of Taxes.

NEWPORT ASSOCIATION FOR THE RELIEF AND PREVENTION OF TUBERCULOSIS,
363 THAMES ST., PHONE 332
Hundreds of thousands of germs have been found by actual experiment upon the ordinary mouthpiece of a public telephone. These germs spread disease. Such danger can be avoided by the use of a
SANITARY GLASS MOUTHPIECE.
For sale at the office of this Association.
Price only $.30.

TO THE CITIZENS AND FRIENDS OF NEWPORT.

To entertain the Atlantic Squadron of the Navy here during this month properly will require a large sum of money.

We believe it should be a point of honor for every person to contribute to this cause to the best of their ability. Who has done more to protect our country and loved ones than our navy?

Now that we have a chance to show our appreciation of what they have done for us let us entertain them in a manner proper and fitting of the Queen City of Newport.

WM. E. BRIGHTMAN,
Chairman.
HARRY O. COOKE,
Secretary.
Soliciting Committee.

Contributions can be made to F. P. Garrettson, treasurer, or to any member of the soliciting committee, who are: Charles H. Sullivan, William E. Brightman, Benjamin M. Anthony, Marco A. Russo, Ernest Voigt, M. J. Horn, Harry O. Cooke, Thomas E. Hall, Herman D. Frasch, William Chatfield, Eugene Schreier, M. J. Corcoran, Arthur N. Holly, J. Frank Albro, John Mahan, T. M. Martin. Subscriptions may also be received at the offices of the Newport Herald and Newport Daily News.

NOTICE.

The Financial Committee of the Fleet Entertainment beg to state that they are in no way legally responsible for any bills other than those vouched for in writing by the Chairman of the Finance Committee.

Per order
F. P. GARRETTSON, Chairman.
Aug. 9, 1910.

JAMESTOWN.

Much Activity at the Country Club by Players in Golf and Tennis Tournaments.

The Jamestown Golf and Country Club is a busy place these days, between golf and tennis. The Wednesday cup last week was won by Dr. Tetlow, who now has three legs on it. Saturday the four-ball foursome was won by Collings and Rose, with a net score of 78.

The men's singles in tennis started with 15 entries. The play in the first round Monday resulted as follows:

Fickling beat Garretson, 6-2, 6-3.
Loder beat Hunt, 6-2, 6-3.
Abels beat Lucas, 6-1, 6-0.
McCloud beat Richardson, 6-1, 6-2.

The tournament continues today, and to a finish.

The ladies' golf cup match is due Wednesday and the ladies' singles in tennis Thursday.

Saturday morning the Mallinecrodt cup will be played for on the golf links, the first 16 to qualify for match play.

C. E. Weden has sold for the estate of Philander Shaw a lot of land containing about 5¾ acres, on the east side of the Eldred estate, southerly on land of the estate of John F. Carr and westerly on land of Lucy A. Weden, to J. D. Johnston of Newport. It is understood that improvements to the property are to be made at once.

Preparations are being made for numerous entertainments on the arrival of the fleet, the family of Admiral Schroeder, who commands the fleet, being among the oldest of the Jamestown cottage colony.

Mr. and Mrs. Crawford Allison left today on a two weeks' trip in northern New Hampshire.

Mr. W. H. Taylor has returned from a short trip to New York.

Admiral Maynard was a visitor on the island Monday.

Mr. T. A. H. Tefft, who has been visiting relatives here, has returned to Shawmut, Mass.

Training brig Boxer was cruising off the east shore of the island today.

LOCAL BRIEFS.

—Mr. James J. Egan has returned from New York.

—Mr. Royal Phelps Carroll has returned from Baltimore.

—Mr. Julian Potter is at the Potter cottage on Catharine street.

—Mrs. J. M. Hawley of Bridgeport is guest of Mrs. J. G. Wentz.

—Mayor Boyle continues to improve steadily, though of course slowly.

—Mr. and Mrs. Earl P. Colby are guests of the former's sister, Miss Nellie Gaynor.

—Mrs. C. Cornwell of New York is guest of the Misses Mason on Rhode Island avenue.

—Justice Thomas Buckley of Wilkesbarre, Pa., is visiting Mrs. Doyle on Byrnes street.

—Mr. J. W. Appleton of New York is guest of Mr. A. Gordon Norrie at the Chander cottage.

—Miss Louise Scott, daughter of Mr. and Mrs. George S. Scott, has returned from Europe.

—Mr. and Mrs. Henry Whitehouse are guests of Mrs. Ellen French Van-Jerbilt at "Harborview."

—Dr. Joseph Engel and Dr. Kancroarch have returned to Brooklyn, after a brief visit to Mr. and Mrs. Julius Engel.

—Mr. R. E. Lee Taylor of Norfolk, Va., is guest of Lieutenant Powers Symington, U. S. N., at the Townsend cottage.

—Steamer Warwick brought an excursion party of nearly 2,000 this noon and steamer Pontiac about 500. Yet it was not a busy day.

—Miss Marian Stevens of Washington is guest of Mrs. Dunlop, wife of Major R. H. Dunlop, U. S. M. C., of the Naval War College staff.

—Two of the old 12-oared racing cutters which once raised so much sport in the navy have arrived from Boston for the Training Station. They are about 37 feet long.

—Mr. Edward N. Tailer is at the Muschinger-King Cottages for a month's stay. He has been coming to Newport for many years and is one of the oldest of the summer residents.

—J. W. Wilson of Boston, William Geist of Providence, F. Waller, Leon Ehret and Charles E. Gill of New York, Charles J. O'Donnell of Utica, and Charles E. Dull of Syracuse are registered at the United States Hotel.

—Freight steamer New Haven has gone from the repair shops, where she received an overhauling, and freighter City of Fall River and Mohawk have arrived, also for an overhauling. The last-named has had new boilers installed.

—Chief Yeoman David Backman, who was athletic instructor at the Training Station in 1907 and developed a winning base ball team that year, and who since the earthquake has been in duty around Messina, Italy, has returned to this city.

—First-Class Quartermaster Charles Evans recently ordered to receiving ship Independence at San Francisco left Monday night, on the New York train for his new station and was given a rousing send-off at the landing by friends.

—Today's registers at the Casino include Edward N. Tailer, Eugene Hale, Jr., R. E. Lee Taylor, Miss Marian Stevens, Mrs. E. C. Deweese, Duncan Elliot, G. F. Waterbury, J. W. Appleton, Mrs. John Hood, Piero Tozzy, Major L. J. Magill, U. S. M. C., Henry Whitehouse and C. P. Richardson.

—Late arrivals at the Perry House: Rear Admiral H. I. Cone, U. S. N., Mr. and Mrs. W. B. Schofield, Daniel O'Connell, J. A. Leggett, New York; Mr. and Mrs. J. E. Percival, C. E. Grant, Philadelphia; J. M. Finch, Springfield; Frank T. Reid, Waterbury; R. H. Van Ness, Hoboken; John A. Flynn, Boston.

—At 8:34 Monday evening a still alarm sounded and Chemical 1 dashed to 6 Cross street where James Melvin lives. There was some excitement and a little fire. The people said a kerosene lamp exploded and they nearly had the fire out before the Chemical arrived. This does not mean that the firemen were slow, so much as it means that the fire was not much.

—Chairman Shepeley of the Park Commission has had 10 additional benches placed on the Mall for the accommodation of people who like to take a rest in the shade. Since his orders, as acting mayor, to keep the loafers off the park benches the public has a chance for a seat, and apparently the fact that the benches are available is appreciated by passers-by who have time to spare.

—Fletcher W. Lawton and C. A. Easterbrooks had good catches of good-sized butterfish, and then the fish were gone. It is expected that they will next be heard from up the bay. Only one barrel of butters arrived today, though F. W. Lawton had 21 barrels of other fish. The mackerelmen are still doing some business. Monday Captain Lath, in sloop Alice, landed 700 which he sold for 10 cents each. Captain Mosion the day before had 1,200.

MAYOR GAYNOR SHOT IN NECK.

Continued from First Page

accompanied him to the hospital, he indicated the gravity with which he viewed the shot by remarking, "Say good-bye to the people."

The hospital physicians who examined the wound agreed with the ship's surgeon that it was not necessarily serious. It was found that the bullet had entered the mayor's neck, back of the ear, burying itself in the region of the mastoid bone. The bullet was not located at first. It was decided to await the arrival of a surgeon from New York, who was hastily summoned. Meantime the mayor remained calm. His chief difficulty came from the gathering of blood in his throat.

The attempt to assassinate the mayor caused intense excitement throughout New York. The prominence of the city executive in recent months in city affairs, and to a growing extent in state and national affairs attracted widespread attention and alarm at this attempt on his life. Every where the news was received with evidence of profound regret. In all public places, the hotels, the financial district, clubs and subways, the attempt on the mayor's life was the absorbing topic. One of the first despatches of condolence was from ex-President Roosevelt expressing horror and indignation at the crime.

Mayor Gaynor and city officials were standing in a group, about to have their photograph taken, when the shooting began. Blood spurted from the wound in the neck as the mayor fell to the deck. Officer Fitzgerald, one of the guards of the North German Lloyd line, was standing near at the time. He had in his hand a small police club, with which he hit the assassin a blow on the head, felling him to the deck. The man was seized by officers, and in the scuffle his hat fell off, disclosing the initials "H. O. M." Throughout the struggle the man retained a pipe in his hand.

Meantime there was intense excitement on the deck of the steamer. The mayor's secretary, Mr. Adamson, lifted the stricken executive to his feet and with the assistance of others carried him to a stateroom. Later he was conveyed to the hospital.

The revolver used by the assassin was found to contain four empty shells. As Mayor Gaynor was being borne by his friends he remarked simply: "Say good-bye to the people."

At the city hall it is believed that Gallagher is the man who had been noticed loitering in City Hall park for several weeks, apparently trying to see Mayor Gaynor. The attendants at the city hall, however, prevented the man from reaching the mayor.

Save for the servants the Gaynor residence in Brooklyn was deserted this morning, all the members of the family, with the exception of Rufus Gaynor, a son, being down at St. James, Long Island. Rufus went over to the steamship to say good bye to his father there.

With Mayor Gaynor when he was shot were Health Commissioner Lederle, Dock Commissioner Calvin Tompkins and Street Cleaning Commissioner Edwards.

Gallagher was taken before Recorder McGovern, who held the prisoner without bail to await the result of the mayor's injuries.

Dr. W. H. Minford of the house staff of St. Mary's Hospital said the mayor showed great fortitude. "I gave the mayor strychnine when he first came to the hospital," said Dr. Minford, "because he was suffering from shock, and to remove the blood from his throat. The mayor did not complain of pain. He said, 'Try and discourage me. Don't tell me it's all right if the wound is serious. I want to know the worst.' The hemorrhage from the mayor's throat had ceased at 11 o'clock."

Mrs. Vingut, Mayor Gaynor's daughter, who was recently married, was almost in a state of collapse when she reached the hospital.

Shortly after Mrs. Vingut arrived, Gallagher was brought by the police to the hospital to have him identified by his victim, as the police had heard the mayor was in a dying condition. Commissioner Edwards and other officials and friends of the mayor, however, backed up by the physicians, put a prompt veto on this move. Commissioner Edwards declared that he and a hundred others could make all the identification that was necessary and the mayor's physicians declared that the patient was in no condition to undergo such an ordeal.

Gallagher was taken back to the police station and later was brought before Recorder McGovern, where he was formally arraigned. The recorder warned him that any statement he might make would be used against him. Gallagher shifted uneasily and said: "I hardly know what to say, as I have no counsel."

"In that case," said Recorder McGovern, "I will hold you without bail, to await the action of the grand jury and the outcome of Mayor Gaynor's injuries."

Gallagher was again locked up, but not before he had been repeatedly photographed by a large company of camera men who crowded the court room. He seemed rather pleased by the attention he was attracting and in getting ready to pose before the camera straightened his collar and necktie and stood erect and complacent, while the light was flashed.

Word had been sent to Mrs. Gaynor at her country place in St. James, Long Island, of the serious injury to her husband and she started in an automobile on the long ride to the hospital in Hoboken. Her chauffeur was instructed to proceed with all possible speed and directions were given the police all along the route not to interfere with the speeding of the vehicle. Mrs. Gaynor bore up well under the shock of the news of Mayor Gaynor's injury. The young daughter remained at their home in St. James, it being decided not to call them to their father's bedside, at the hospital, unless his condition should become critical.

Commissioner Thompson of the department of water supply, gas and electricity, who left the mayor's bedside during the noon hour, said that the patient was bearing up bravely. Mr. Thompson was standing within two feet of the mayor when the shots were fired.

"When the mayor was shot," said Mr. Thompson, "he placed his hand over the wound and said "'Isn't this a pity.' Then he calmly asked to be taken to his stateroom."

It was announced shortly before 1 o'clock that all the physicians in attendance upon Mayor Gaynor will hold a consultation at 4 o'clock this afternoon, when it will be determined whether or not the mayor is able to stand the strain of an X-ray examination. Dr. W. E. Caldwell of New York has been directed to bring the necessary X-ray apparatus to the hospital at Hoboken.

President Montt of Chili was a near observer of the attempt to assassinate Mayor Gaynor. The Chilian executive and Mme. Montt were sailing today on the Kaiser Wilhelm Der Grosse for Europe. As Mayor Gaynor first came on board pleasant greetings were exchange between him and the Chilian president. Mme. Montt first noticed the assassin approaching the mayor from the rear.

According to one of the accounts it was Commissioner William J. Edwards

SOCIAL ENTERTAINMENTS.

Mr. and Mrs. Widener Give Dinner With Exhibition of Moving Pictures at Pinard Cottage.

Mrs. Craig Biddle gave a children's party at the Shields cottage Monday afternoon. Luncheons were given by Mrs. Joseph E. Widener, Mrs. Bayard Thayer, Mrs. Clarence W. Dolan and Mr. James J. Van Alen. Mrs. H. M. Harriman and Mrs. E. T. Gerry gave dinners in the evening.

Mr. and Mrs. Joseph E. Widener gave a dinner at the Pinard cottage and entertained their dinner guests and a large number of others who came in later with an exhibition of moving pictures, showing the Johnson-Jeffries fight at Reno. A screen was placed on the piazza and the spectators were seated on the lawn. Many were gathered outside the grounds for a view of the pictures, and were able to see as well as the guests in the grounds. Conrad's orchestra furnished music during the exhibition, which lasted two hours.

Mrs. Ogden Goelet has arranged three large entertainments for Saturday evenings this month at "Ochre Court." Dinners will be given on the thirtieth and twenty-seventh and a ball in honor of the Duchess of Roxburghe on the twentieth.

Mrs. George Peabody Wetmore has selected August 17, 24 and 31 for dinners at "Chateau-Sur-Mer."

Mr. and Mrs. Paul A. Andrews entertained at dinner at the Clam Bake Club Monday evening.

Mrs. E. H. G. Slater will give a dinner at "Hopedene," on the Cliffs, this evening.

THE ITASCA AT NEW LONDON.

Fort Trumbull Becomes Headquarters of the Revenue Cutter Training School for Cadets.

With the arrival at New London, Monday of schoolship Itasca of the revenue cutter service from an extended foreign cruise, the headquarters of the revenue cutter training school for cadets was established there. The former location of the school at Arundel Cove, near Baltimore, has been abandoned and Fort Trumbull at New London now becomes the barracks.

Fort Trumbull recently was turned over by the War Department to the Treasury Department for this purpose. The Itasca on its foreign cruise carried 51 cadets and visited England and ports in the Mediterranean and the Azores.

THE ARMY AND NAVY SITE EXCAVATING CONTRACT.

Monday afternoon the contract for the excavating and carting from the site of the Army and Navy Young Men's Christian Association building on Washington square was awarded and this morning J. K. Sullivan's men and teams began the actual work of excavating. It was a close contest for this part of the contract between J. K. Sullivan and J. J. Dugan and Mr. Sullivan received the award. Contracts for other parts of the carting and for supplying material which the carting contractors furnish will be given out later. Both contractors are keen on the hunt for this work, and whoever gets any of it will need to come down to rock-bottom figures.

RECORD TENNIS ENTRY PROMISED.

The entries for the national lawn tennis tournament close Thursday. Already there are at the Casino 90 envelopes with entries, and as it is supposed that several of these contain more than one, and as several players usually leave their entries with Dr. Dwight, president of the national association, and there are still two days left, it is expected that there will be a record list of players, ready to begin the tournament next Monday morning. Dr. Dwight will make the drawing Friday at the Casino. One of the entries received came from Mexico and there is an unusual number from the Western and Pacific states, including the California players, McLoughlin, Bundy, Janes and Gardner, who have been in the tournaments in the West and East and are at Southampton this week.

YACHT NOTES.

Edward W. Openshaw has sold his launch Kittie to Clifton L. Tallman. The Kittie is 25 feet over all and has an eight-horse-power motor.

H. A. Kallman has his launch Elizabeth K. out at Bliven's for an overhauling.

At Williams & Manchester's three auxiliaries were out for cleaning and painting today—A. Homer Skinner's yawl Idella, F. J. Buenzle's sloop Molly B. and Scannevin's sloop Helen. A. W. Dow had his launch Helen also at the yard for an overhauling and Mr. Kerr's sloop Idler is there for a mast. This is the result of jibing the Idler in a sail Saturday and dinding, after the mast carried away, that it had been nearly cut through by nails and screws.

HEATING OF TIRES.

There are two common causes of excessive heating of tires: First, the wheels may not be running parallel, so causing undue friction. The remedy is obvious and the defect usually easy to discover. Second, the springs may not be suitable for the road. Some cars "hold" the road much more closely than others. Where springs are unduly stiff the wheels are apt to bounce off the road, and excessive friction is set up on their coming into contact again. This shows itself in violent axle movement and is a frequent cause of heavy tire bills.

SUMMER MILLINERY MARK DOWN.

An Opportunity to Buy Pretty, Attractive Trimmed Hats at Little Prices.

New, Desirable Styles in Black and Colors.

Trimmed Hats were $12.00 to $15.00, now **$7.98**
Trimmed Hats were $8.00 to $10.00, now **$5.98**
Trimmed Hats were $6.00 to $8.00, now **$4.98**

B. F. DOWNING, 3d, 191 Thames Street.

TULLE MANUFACTURE.

Large Quantities Used in Swiss Embroidery and Factory Soon to be Located at St. Gall.

Consul D. I. Murphy of St. Gall furnishes the following information concerning the introduction of tulle manufacture at the Swiss embroidery centre:

Although tulle to the value of over $600,000 is annually consumed in the embroidery industry of Switzerland the product is not manufactured in the country, but at a recent meeting of the Industry-Verein a project therefor assumed definite form, and the necessary capital, between $140,000 and $160,000, was practically assured.

Leading manufacturers and capitalists have long realized the danger of depending upon a single industry and have canvassed the possibility, remote though it be, of the passing of St. Gall's supremacy in the embroidery trade. At the meeting referred to it was mentioned that England had been making tulle for more than a century, that France and Austria had found it a profitable industry within the last decade, and that Spain and Austria had recently begun to make their own tulle. It is true that over 20 years ago a St. Gall manufacturer came to grief in attempting to supply the demand for tulle, but since that time the embroidery trade has developed amazingly, and the demand for that material is a hundredfold greater.

It is proposed to establish a factory equipped with 16 looms, to be run by electric power, the number to be increased as the business warrants. With such a plant it is figured that the production would amount to almost a sixth of the quantity imported from Calais and Nottingham. As each 10-yard loom costs $5,000, to set up 16 looms, without calculating other expenses, means the expenditure of $80,000. From 35 to 40 operatives at 96 cents per day, would be required, divided into three shifts, working eight hours each. Tulle looms, from their peculiarity of mechanism and the necessity of keeping them in an even temperature, turn out their best product when running day and night.

In Switzerland the hours of labor being regulated by law, special permission will have to be obtained from the federal authorities at Berne to permit night work, but this, it is believed, can be readily obtained.

The director of the weaving school at Wattwil, who has studied tulle manufacture for years, expresses himself as confident of the success of the venture. With the latest improved machine, expert teachers and workers, which are easily obtainable, there is no reason why the manufacture should not be a most profitable industry.

AMUSEMENTS, LECTURES, ETC.

Organ Recital at St. John's Church.

Thursday afternoon, August 11, at 4 o'clock, by Mr. Otto James, organist, assisted by Messrs. Augustus H. Swan, baritone, and Ray Groff, violinist.

Refreshments, cake, candy and Fancy Articles for Sale in the Parish House afterwards. For the benefit of the Choir Fund.

NEWPORT CASINO.

The U.S. NATIONAL LAWN TENNIS TOURNAMENT

WILL BEGIN

Monday, Aug. 15.

Play will be called each day at 10:30 A. M. The principal matches will be played every day on the Championship court in front of the Grand Stand.

Season tickets for TENNIS and the HORSE SHOW grand Stands are on sale at the Casino Office.

The Best Of Everything.

AROUND THE WORLD TOURS

WESTBOUND
SEPTEMBER 20.
EASTBOUND
SEPTEMBER 29.
SOUTHBOUND
NOVEMBER 26.
Send for Circular.

RAYMOND & WHITCOMB CO.,
306 Washington Street, Boston.

THE TWENTIETH ANNUAL

Lawn Party

OF THE CENTRAL BAPTIST CHURCH AND SOCIETY, OF TIVERTON

Will be held on the grounds of Mr. Benjamin Barker

Wednesday, Aug. 10, 1910,

AFTERNOON AND EVENING.

Supper of Hot Chowder, Lobster and Chicken Salad, Cold Meats, etc., served on the European plan.

Electric lights. Grounds open at 3 o'clock, supper from 4 to 8:30. Cars every 15 minutes.

Music by Seventh Reg. U.S.A. Band. Admission 10c. If stormy, next day.

LAWN PARTY

Of the Christian Church, Portsmouth, at Gardiner T. Sherman's, near Middle-water Switch, THURSDAY, AUG. 11, From 3 to 10 o'clock. A salad and Cold Meat Supper will be served from 5 to 8 o'clock. Tickets 40c. Children under 12, 20c. If not pleasant, the next day. Electrics pass the grounds. Orchestra from Newport.

LAWN PARTY!

For Benefit of Epworth League Middletown Methodist Episcopal Church, THURSDAY, AUGUST 11, 1910. Salad supper 35c. If stormy, next day.

Annual Summer Sale

Under the auspices of the Ladies' Sewing Society of Channing Memorial Church, in the Church Parlors, WEDNESDAY, AUG. 10.

Fancy and useful articles. Sale opens at 11 o'clock. Luncheon served at 12 o'clock. Admission free.

Easton's Beach.

THE COOLEST PLACE TO SPEND THE DAY.

Best Bathing on the coast.
Long-covered piazzas with seats.
Large restaurant and clam-bake dinner.
Lunch pavilion, soda room, souvenirs, board walk, merry-go-round, beach tents.

Island Park

Dancing

Afternoon and Evening.

Concert Sunday Afternoon

AMUSEMENTS, LECTURES, ETC.

SHEEDY'S FREEBODY PARK THEATRE Week of AUG. 8

CHAS. H. BURKE.
HARRIET CARTER AND THE INKY BOYS IN THE
SILVER MOON.
LANE AND O'DONNELL.
DEFAYE SISTERS.
JOHNSON AND WELLS.
ALVA YORK.
LAVELLE AND GRANT.
GEO. LAUDER.
SAMMY WATSON'S
FARM YARD.

Matinees at 2:30 Ladies and children 10c
Evenings at 8:15 Reserved 35c. and 50c. 25c

BIJOU THEATRE

The New Pictures for Monday, Tuesday and Wednesday are:—
Corporal Tellman's War Story,
The Other Johnson,
Nellie's Farm,
A Darling Confusion.
Illustrated Songs by Mable Bernier and W. C. Sansouci.
Admission 10c.

Star Theatre.

EXCLUSIVE PROGRAM.
—OF—
MOVING PICTURES
—AND—
ILLUSTRATED SONGS.
Admission 10c. All Seats Free.

ISLAND PARK.

FREE!

Afternoon and Evening, Week of August 8,

The de Espa Family,

The Most Famous of All Aerial Acrobats.

Westchester Polo Club TOURNAMENT,

Aug. 22-31.

Season tickets, including admission to club enclosure, may be engaged by application in writing to the manager, 152 Bellevue Ave. Office rear 152 Bellevue Ave. Tel. 656—Field, Bateman Point, Tel. 197.

DECORATE

For the Naval Fleet

We have a large stock of bright, new Flags, Bunting, etc., and are prepared to give estimates on all kinds of decorations.

A. C. Landers & Son,

167 Thames Street.

ORIENT MALEBERRY COFFEE.

The Top Notch of Coffee Perfection.

The BEST COFFEE that you can buy at any price.

38c a pound

Landers & Peckham,

142 Thames Street.
Telephone 914.

WESTALL'S

New Broadway Ice Cream Parlors

Now Open.

Foot of Mann Avenue.

Base Ball.

Wellington Park,
Wednesday, Aug. 10,
NEWPORT vs. VALLEY FALLS.

"The Bargain Shop"

New Coslings,
Green Apples,
Incubator Chickens,
Fresh Mushrooms,
Sweet Bread,
Island Peas.

H. F. ROONEY, 251 Thames St.

GOLF and TENNIS

McGregor Golf Clubs and Irons.

Golf Balls, All the popular makes.

TENNIS RACKETS.

Doherty, Wright and Ditson, L. and U. and Spalding.

Rackets re-strung at short notice.

Griffith's,

158 Thames St.
Oppo. Boston Store.

Croquet Sets

At very attractive prices. We show a large line.

WALSH BROS.,

220-222 THAMES STREET. TEL. 118.

Everything for the Home.

Bed Hammocks, Folding Cots,
Folding Chairs, Sliding Couches.

You will find many suggestions for gifts among our

Gold Brooches.

Our stock from $2 to $100

Contains many beautiful pieces in pearls, diamonds and amethyste.

BLAINE,

246 Thames Street.

Boston Store.

Something Entirely New

—IN—

House Dresses.

Famous DOUBLE-SERVICE Garments.

We are now making a special display of these garments, and believe every one of our customers will be interested in seeing them. The many special features make these garments a big improvement over "old style" house dresses.

$1.49

No Buttons or Hooks and Eyes. Two large Snaps on the belt as shown above—hold the entire garment in place. Under this arrangement the garment is adjustable to three different sizes.

Easy to Put On. Without a doubt the easiest and quickest to put on of any House Dress made. On and off like a coat—no pulling over the head or stepping out of skirt.

$1.98

Made "Princess," with Pocket and Two Reversible Fronts.

The "Princess" design gives the garment an exceptionally neat and tidy appearance. The pocket is a great convenience. The two Reversible Fronts give Double Service both as to wear and soil.

Very Easy to Launder. Another good feature is the ease with which this garment may be washed and ironed. The entire garment opens out flat with no buttons or "frills" to bother. An important point.

Famous Double-Service Garments.

DEMONSTRATION the entire week
Beginning Aug. 8. (Main Floor.)

THE KING-McLEOD CO.

MANY HOUSES SUBMERGED.

A Torrential Rainfall Causes Devastating Floods in Shizuka Province.

TOKIO, Aug. 9.—A torrential rainfall that continued again today has caused devastating floods principally in the Shizuka province, on the southern coast. Hundreds of houses have been submerged and one occupid by a number of students in the province of Shizuka was buried with its tenants, beneath a landslide. Washouts along the railway lines are reported and several trains have been derailed as a consequence.

THE NEW DISEASE.

Suggestion That Cause May be Found in Use of Artificially Prepared Foods.

To the Editor of The News:

Sir: The development of a new form of disease among young children, accompanied by a great mortality, is naturally causing much alarm and has already caused much grief. Of course, as in all things, there is a special cause, and I offer the suggestion: May this not be found in the widespread use of artificially prepared foods?

The movement against polished rice in Japan and the Philippines, as the cause of the obscure disease berriberi, is a matter of newspaper notoriety. If it should be shown that this treatment of rice is so injurious, may not the artificial treatment of grain in the production of other forms of food be so?

There is a curious tendency among our people to get away from the natural thing. I was informed not long since in one of the large New York grocery stores that they had stopped keeping buckwheat flour because most of their customers said it was not white enough, the buckwheat being by nature gray and not to be whitened by any known process. Another instance is the demand for a white and "fattened" oyster. The oyster in its natural state cannot be white, and there have been efforts to stop its subjection to a treatment which can certainly do neither the oyster nor its consumer any good. It is thought that most of the cases of typhoid fever may be traced to the use of such oysters, as it is hardly possible that in its natural bed the oyster can take up such germs, whereas it is more than possible that it can be so at the mouths of the fresh-water creeks where it is removed for the so-called "fattening" process.

That it is very probable that the new disease is a question of the character of food may be gained from the statement given out by the secretary of the State Board of Health that the disease begins by a disturbance of the digestive organs. Thus may not an avoidance of food which has undergone artificial manipulation do away with the whole difficulty?

Observer.

Newport, Aug. 8, 1910.

OLD FRIGATE'S LAST CRUISE.

The Portsmouth Formerly at Training Station Will Become a Naval Museum at Seattle.

The old sailing frigate Portsmouth, one of the last of the old square-rigged veterans of the Civil war still afloat, left New York Monday on the first leg of her last voyage. She will shortly sail for Seattle, where she is to be transformed into a naval museum. The Portsmouth was built at Portsmouth, N. H., but she was largely manned by state of Washington men and the claim of their descendants was given first call by the federal government, although San Francisco also put in a bid for her, because it was claimed that she first sailed through the Golden Gate and took possession of California in the name of the United States.

Her journey Monday was brief. She was towed to the Brooklyn navy yard, where her seams will be fresh caulked for her long trip around the Horn and up the coast to her last resting place.

For many years she was attached to the Naval Training Station at Newport, carrying many of the naval apprentices on their first cruises. Later she was a training ship for the New Jersey naval reserves, but recently was abandoned for the more modern monitor Tonopah. She has recently been at anchor at New York.

POLO PLAYER DIES.

J. Butler Swan of the Virginia Team Succumbs to Injuries Received at the Pier.

J. Butler Swan of Marshall, Va., a member of the Fauquier County Freebooters' polo team, who sustained a fracture of the skull in a practice polo game at Point Judith Friday, died Monday night at Greene's Inn, Narragansett Pier, where he was taken following the accident. Mr. Swan sustained a fracture of the skull at the base of the brain when his pony rolled on him following a collision with the mount of Frederick Mallet. It was feared at the time that Mr. Swan's injuries might prove fatal, but until Monday he seemed to have a slim chance of recovery.

Mr. Swan is survived by a widow and four children, who live in Mr. Swan's summer cottage near Saunderstown. Mrs. Swan was with her husband when the end came. The accident caused much sadness among the polo-playing contingent when it occurred. The death was the first as the result of an accident in a polo match at the Pier in some years.

Mr. Mallet, who suffered injuries to his back in the collision, in which both riders were thrown, has practically recovered from the effects of his fall. He was at the Pier Monday and was extremely solicitous concerning the probable outcome of Mr. Swan's injuries.

TIVERTON.

Ann S. and Lydia Pondlebury, owners of land on Canonicus, Lake and Hooper streets, presented a claim for damages to the town council, on account of the flowage of surface water on their property, due, as they claim, to the negligent manner in which the ditch and culvert on the west side of Canonicus street was constructed and maintained. The culvert is opposite their property and they claim that the surface water from a large territory has run on their land, causing fences to rot and destroying fruit and vegetable crops and inundating a large part of the land, making it unfit for use a large part of the time during the past eight years.

A CLARK FAMILY REUNION.

Dr. F. L. Clark of New Bedford, Dr. S. Clark of Providence and Dr. Edward N. Clark of Taunton last week escorted their uncle, Edwin Clark, to Oak Bluffs, to see their father, Rev. Edgar F. Clark. Mr. Edwin Clark is 81 years old, comes from Butte, Cal., and had never seen his nephews and had not seen his brother for more than 60 years.

Rev. Edgar F. Clark was pastor of the Tremont Street Methodist Episcopal Church in 1853-6. His sons will be remembered by those whose base ball recollections go back to those days and remember the old St. Nicholas base ball team, on which all the Clark boys played, and played well.

LOCAL BRIEFS.

—Miss Annie McHale of Assonet is spending her vacation here.

—Mr. W. B. Schofield of New York is visiting at "Bleak House."

—Miss Grace B. Gibbs is guest of Mrs. William Helme in Pawtucket for a week.

—Mr. and Mrs. Charles W. Delano of New York are at "The Cedars," Catherine street.

—Mr. Joseph E. Brierly and son of Rockville, Conn., are guests of Mr. and Mrs. Henry Weston.

—Mrs. O'Toole and daughters, Edith and Dorothy, are visiting relatives in the city for the week.

—Mr. and Mrs. Edward A. Peckham and Mrs. R. J. Youngkin spent Sunday with Mr. and Mrs. Elmer E. Tucker in Middletown.

—Miss Catherine Murphy of Fall River has returned from a visit of two weeks and Miss Irene Brown of Newport returned with her.

—Mr. and Mrs. Oliver Harriman, who have been guests of Mr. and Mrs. Joseph Harriman, sailed today on steamship Rotterdam from New York for Plymouth and Boulogne.

—Jack Flynn, first baseman of the Pittsburg National League base ball team was a Newport visitor Monday and today, leaving in time to play with his team in Boston this afternoon.

—The announcement is made of the marriage in Seattle, Wash., July 22 of Mrs. Cynthia Albro Stevens, widow of Mrs. William G. Stevens, for many years Newport's city clerk, to Professor Henry George Gilmore of that city. Mrs. Gilmore has been in Seattle several months.

—Carroll D. Winslow, giving his summer home as Newport, was held up in Fall River Saturday for over-speeding, the officers claiming he was going 24 miles an hour on Broadway. He was allowed to go on his own recognizance and Monday appeared at the district court and pleading guilty paid a fine of $25 dollars.

—The condition of Mr. George L. Peabody, the fiance of Miss Edith Deacon, is reported as critical. He is at a private hospital at Beverly, Mass., and only the immediate members of his family are allowed to see him, and then for only a few minutes. Miss Deacon is near by, guest of Mrs. Meyer, wife of the Secretary of the Navy.

—The up-town ticket office of the Fall River line in Fall River has been discontinued, and there is discontent among those who have occasion to buy tickets. The same condition of affairs would exist in Newport but for the work done by Mr. J. I. Greene in presenting matters to the heads of the ticket agency, so that they saw a way to maintain the office on Thames street.

—The new pictures at the Bijou Theatre comprise "Nellie's Farm," an entertaining child's picture, representing what the Fresh Air Fund goes for the unfortunate tenement children; "Corporal Truman's War Story," unfolding a battle scene and his adventures as a spy in the enemy's camp, and two comedies entitled "The Other Johnson" and "A Darling Confusion." The illustrated songs are by Miss Bernier and Mr. Sansoucy.

—John E. Buffington, who died in Fall River Sunday, aged 73 years, was a native of Middletown, where he was born August 6, 1837, but had lived in Fall River practically all his life, with the exception of four years spent at sea. He was one of the best known men in Fall River, was for years agent of the Bowenville Coal Company and was father of the late Charles G. Buffington, who died in 1907 and at the time was one of the greatest base ball pitchers of the country.

—Schooner J. W. Fordney recently brought into Boston the crew, 11 men, of yacht Sea Gannet, burned off Barnegat, N. J. The Sea Gannet was owned by O. F. Delano of the Fishermen's Company and was bought by him this spring. She was a large gasoline boat.

—The Fall River Herald says that William Wadsworth, who did the "Dare Devil Dash" at Island Park end met with a mishap last week, will be confined to the hospital for some weeks. His condition remains the same, no further complications being expected.

CLEANLY WOMAN.

Erroneously Thinks by Scouring Her Scalp That She Cures Dandruff.

Cleanly woman has an erroneous idea that by scouring the scalp, which removes the dandruff scales, one is curing the dandruff. She may wash her scalp every day, and yet have dandruff her life long, accompanied by falling hair, too. The only way in the world to cure dandruff is to kill the dandruff germ and there is no hair preparation that will do this but Newbro's Herpicide. Herpicide by killing the dandruff germ, leaves the hair free to grow as healthy Nature intended. Destroy the cause you remove the effect. Kill the dandruff germ with Herpicide. Sold by leading druggists. Send 10c. in stamp for sample to The Herpicide Co., Detroit, Mich.

One Dollar Bottles Guaranteed
JOHN M. CALLAHAN, Special Agent.

POLARIZED FABRICS
THE GOODS THAT WILL NOT FADE
(TRADE MARK)

"We Lead Them All!"

Remarked a lady of our line of washable fabrics. "What a variety of colors!" Have you seen them, lady? If not, you should.

CALL AND EXAMINE.

Courteous attention and our Guarantee is what builds our business.

Polarized Fabrics Co.,
169 Thames Street,
W. B. MORSE, Mgr.

Static Wave Current

Cures all Nervous, Chronic and Skin Diseases, Rheumatism, Lumbago, Neuralgia, Neuritis, Headaches and Prostatic Ailments.

Consultation by mail or in person may be made without charge.

Dr. Z. J. LEWIS
No. 209 Westminister St., opp Shepard's.
Hours—9 to 12, 2 to 4, 6 to 9. Sundays, 11 to 2

BLUE CRUSHED STONE.

Screened to size. Contractors for macadam roads and driveways. Path dressing a specialty. Steam roller for rent.

Peckham Bros. & Co.
Tel. 1559. P. O. Address, Newport, R. I.

TAFT MAY ATTEND UNVEILING.

The Pedestal for the Thomas B. Reed Statue Now in Position.

PORTLAND, Maine, Aug. 9.—The pedestal on which will be placed the statue of former Speaker Thomas B. Reed is now in position on the west promenade, and in a short time the bronze statue will be placed upon it. In a few days the final details for the unveiling of this memorial, August 31, will be completed. The officers of the memorial association are sure President Taft will be present, but he has not as yet formally accepted the invitation.

DISAPPOINTED WITH SHERIDAN.

Gillis, Contestant in All-Round Championships, Arrives in Chicago.

CHICAGO, Aug. 9.—John Gillis, a policeman of Vancouver, British Columbia, who is to take part in the national all-round championships at Marshall field, next Saturday, arrived yesterday, much disappointed at Martin Sheridan's failure to enter as it was reported in Vancouver that the eastern star would participate. Gillis is six feet, four inches tall, weighs 179 pounds and is 26 years old. He is the tallest athlete entered. In a recent trial of ten events, Gillis came within a few points of the record.

PRACTICE IS DEMORALIZING.

Salvation Army Women Prohibited from Entering Denver Saloons.

DENVER, Col., Aug. 9.—An order was issued yesterday, by the local fire and police board prohibiting Salvation Army women entering saloons to solicit aid and sell their literature. The order is based on the theory that the practice is demoralizing, as the girls are thrown into temptation.

HOTELS AND RESTAURANTS.

Motor wherever you like provided you round up at

PROVIDENCE

Along about eating time. Trips are more pleasurable with a luncheon or dinner at the modern

Hof Brau Haus

14 to 22 Garnet St.

Holmes Restaurant,
250 Thames Street.
Music Sunday Evenings 6 to 8:30.
E. S. HOLMES, Prop.

THE BINGHAM,
22 CATHERINE STREET.
Thoroughly renovated and newly furnished. Management of the "Bingham," 142 Beacon street, Boston.

The DeBeville Restaurant,
29 Touro St.
The Best Food Served.
Special rates for table board. Meal tickets at reasonable rates.
Phone 1738.

Perry House Restaurant
Now open from 6 A. M. till 12 M.
Planked Steaks and Broiled Lobsters A Specialty.
Table d'Hote Dinner Sundays from 6 till 9 P. M.
DWYER & PURCELL, Props.

UNITED STATES HOTEL.
Richard J. Sharkey, Propr.
American Plan.
Comfortable Rooms—With or Without Meals.
260 THAMES STREET.

THE CLIFTON HOUSE.
AMERICAN AND EUROPEAN PLAN
115 BELLEVUE AVENUE.
3 Minutes from Casino. 10 Minutes from Beach.
Permanent and Transient Guests.
Meals Served at All Hours.
All Home Cooking.
Private Dining Room.
Telephone 9806. For rates apply to C. BERGHMAN.

Grey Ledge Tea House
—AND—
Automobile Inn,
Beaver Tail, Jamestown, R. I.
Between Newport and Narragansett Pier.
Mrs. Wm. L. Wilmerding announces the re-opening of Grey Ledge the 15th of June. Luncheons, dinners and suppers. Birthday and other parties. Also music for dancing can be arranged for by telephone in advance. Private dining rooms. Mrs. Wilmerding will arrange for late boats by Newport and Saunderstown Ferries at reasonable prices when desired.
Telephone 6-2 Jamestown.

McGOWAN'S RESTAURANT
And Oyster Chop House.
BUSINESS MEN'S LUNCH 11:30 TO 2.
Shell Fish and Salads a specialty.
Planked Steaks and Chicken.
Open After Theatre.
Table Board at Reasonable Rates.
W. R. TAYLOR, Prop'r.

The HOF-BRAU,
22 State Street.
European Plan. Grill Room. Cafe. Every room with hot and cold water, gas and electric lighting.
Special rates for long term patrons.
W. PETERSEN, Prop.

MILLINERY.

SCHREIER'S,
143 THAMES STREET.

MILLINERY BARGAINS
Choice Hat, 50c.
CUT PRICE TRIMMED HATS.

REDUCTION
—IN—
Summer Millinery.
TRIMMED HATS at $1.98, $2.98, $3.98 and $4.98. Former Prices as high as $15.00
Big Reduction in Untrimmed Hats and Millinery Trimmings.
BON TON MILLINERY,
233 THAMES ST.
'Phone 627.

The Silent Waverley

H. E. Pender,
Filmore Street;
AUTOMOBILES.
New—Second-Hand,
For Sale—Rent.
Storage Batteries.

AN EXPERT'S OPINION OF SKIN DISEASES.

A prominent, national expert on skin diseases whose name you are familiar with says that in all his scientific experience he has never found so hard a disease to conquer as Eczema. Yet he does not hesitate to recommend ZEMO as a most successful remedy for the treatment of Eczema, itching skin diseases, dandruff, pimples, blackheads and all other diseases of the skin and scalp. He says that not only do its curative qualities make it popular but also the fact that it is a clean, liquid remedy for external use. A great improvement over the old style greasy salves and lotions which are not only unpleasant to use but do not destroy the germ life that causes the disease. ZEMO draws the germs to the surface and destroys them, leaving the skin clear and healthy. Can be used freely on infants. Mr. Jno. M. Callahan will gladly supply those who call with a free sample bottle of ZEMO and a booklet which explains in simple language all about skin diseases and how to cure yourself at home with ZEMO.

YELLOW PINE AND MAPLE FLOORING.

A. & H. G. Hammett
Lumber, Hardware, Sewer Pipe
Cement, Brick, etc.
319-321 Thames St.

Car of Shingles Arrived
Extras $4.30 cash
Clears 3.65 cash

ALPHA Portland Cement
Connecticut Lime.

John M. Friend,
Masons' Supplies, Drain and Sewer Pipe.
108 Third Street.
Tel. 311.

OTTO COKE,
CHARCOAL, SAWDUST and WOOD.
Agency. - - - THE BIJOU
39 THAMES STREET.

Richardson & Boynton Co's "Perfect" Fresh-Air Heaters and Richardson Boilers

have a deserved reputation. Thousands are in use all over the United States. Are the best heating apparatus possible to make. They heat where others fail—give best satisfaction.

Send for descriptive circulars.

SOLD BY ALL FIRST-CLASS DEALERS.

COLD WATER MADE HOT ON THE RUN.

AN EXHIBITION of Humphrey Instantaneous and Automatic Gas Water Heaters, Will be Held at Our Office,
WEDNESDAY LAST DAY.

This exhibition will be in charge of expert Humphrey demonstrators who will be pleased to show each visitor how turning a faucet or striking a match will give instantly all the hot water you want, and at a lower cost than water can be heated in any other way. The Humphrey is the cheapest, best, most economical, and handiest Gas Water Heater in the world. Don't fail to attend the exhibition. Bring your friends with you.

Come in and hear of our Free offer, and get a ticket.

NEWPORT GAS LIGHT CO.

Your Baby's Health

For strength and freedom from illness start from the outside and work in. Nothing will better insure perfect health for the little ones than a daily bath to which has been added a few drops of

Cabot's Sulpho-Napthol

About a teaspoonful to a pail of water. This will keep an infant's skin in perfect condition. It will make it white and soft and will cure any skin affections that may already exist. Above all it will prevent infection where the cuticle is bruised or broken. Cabot's Sulpho-Napthol Soap is also invaluable for the bath, being healing, healthful and soothing, containing a sufficient amount of Sulpho-Napthol to make it most effective.

Beware of Imitations.

Sold only in yellow packages by druggists and grocers. 10c., 25c., 50c., 75c. and $1.00.

SULPHO-NAPTHOL COMPANY, Torrey Building, 14 Medford St.
SAWYER CRYSTAL BLUE CO., Selling Agts., 88 Broad St., Boston, Mass.

OCEAN STEAMSHIPS.

GO TO BERMUDA
From N. Y. 700 Miles in Atlantic Ocean.
RETURN TICKETS $20 AND UP
8 Days $35 up. FOURS 9 Days $37.50 up including Hotels, shore excursions, etc.
By S. S. "Bermudian," the Newest Largest, Fastest and only Twin Screw Steamer running to Bermuda. Bilge keels; electric fans; wireless telegraphy. Temperature cooler than at the Middle Atlantic Coast Resorts. Tennis, Golf, Fishing, Bathing, Sailing and Cycling. Whole hedges of flowers in bloom. MIDSUMMER TRIPS
TO QUEBEC
via Halifax, N. S., most delightful cruise of 1,500 miles. Magnificent scenery: Northumberland Strait, Gulf, and River St. Lawrence and far-famed Saguenay River. S. S. "Trinidad" from New York July 2nd, 16th and 30th, August 13th and 27th, 10 A. M. Returning from Quebec July 8th and 22nd, August 5th and 19th, September 2nd.
For illustrated pamphlets with full information apply to A. E. OUTERBRIDGE & CO., Gen'l Agts. Quebec S. S. Co., Ltd, 29 Broadway, New York; J. I. GREENE, 272 THAMES ST., or any Ticket Agent, or QUEBEC S. S. Co., Ltd., Quebec.

F. Wellington Putman,
OPT. D.,
Scientific Optometrist
—AND—
Manufacturing Optician
118 SPRING STREET.
Hours 9 A. M. to 5 P. M. 'Phone 185
All kinds of optical repairing at short notice

Protect Yourself!
Get the Original and Genuine
HORLICK'S MALTED MILK
The Food-drink for All Ages.
For Infants, Invalids, and Growing children. Pure Nutrition, up building the whole body. Invigorates the nursing mother and the aged. Rich milk, malted grain, in powder form.
A quick lunch prepared in a minute. Take no substitute. Ask for HORLICK'S.
Is Not Combined with Trust

A New Supply of Shoes and Rubbers
AT THE
BIJOU SHOE DEPT.,
39 THAMES STREET.

TRAVELERS' DIRECTORY.

SHORT LINE
—TO—
PROVIDENCE
VIA
Newport and Providence Railway.
In Effect May 29.

Cars leave Washington Square, Newport, for Bristol Ferry, Bristol and Providence—7:00 7:50, 8:50, 9:50, 10:50 11:50 A. M., 12:50 1:50, 2:50, 3:50, 4:50 5:50, 6:50, 7:50, 8:50 P. M., 9:30, 10:30, 11:30 to Union street only.

Cars leave Union Station, Providence for Newport, via Bristol Branch N. Y. N. H. & H. R. R. 6:00, 7:15, 8:15, 9:15, 10:15, 11:15 A. M., 12:15 1:15, 2:15, 3:15, 4:15, 5:15, 6:15, 7:15, 8:15 P. M.

SUNDAY TIME TABLE.

Leave Newport for Bristol Ferry, Bristol and Providence—8:00, 9:00, 9:30 10:00, 10:20, 11:00, 11:30 a. m., 12 m., 12:30, 1:00, 1:30, 2:00, 2:30, 3:00, 3:30 4:00, 4:30, 5:00, 5:30, 6:00, 6:30, 7:00, 7:30, 8:00, 8:30 9:00 10:00, 10:30 P. M.

Leave Union Station for Bristol—7:15, 8:15, 9:15, 10:15, 10:45, 11:15, 11:45 A. M., 12:15, 12:45, 1:15 1:45, 2:15, 2:45, 3:15, 3:45, 4:15, 4:45 5:15, 5:45, 6:15, 6:45, 7:15, 7:45, 8:15 8:45, 9:45, 10:15 P. M.

G. M. TOWLE, Supt.

PLAIN ENGLISH

Is insufficient to express all we could say about our Ice Cream. You will say, when you eat it, that it is the best you ever tasted. And it isn't the taste alone that makes it so good, it is pure and wholesome all through. We use the very choicest cream and pure fruit flavors.

Also Foreign and Domestic Cakes, Fancy Cakes, and Pastry; Chocolates made of Maracaibo and Caracas Walter Baker's covering. At
S. KOSCHNY'S,
Manufacturing Confectioner.
232 Thames St. Branch 16 Broadway.

HOUSE-CLEANING.
Have your cleaning done by the vacuum process. Machine here now.
Tel. 821, or call 14 Bellevue Ave.
Swenson's Bicycle Shop.

WATER.
Persons desirous of having water introduced into residences or places of business should make application at the office of the Newport Water Works, 5 West Marlborough street. Office hours from 8 A. M. to 5 P. M.

TRAVELER'S DIRECTORY.

Jamestown & Newport Ferry Company.
Foot of Mill St. (Market Square) IN EFFECT MAY 27TH, 1910. Will run the following Schedule between Newport, Jamestown and Saunderstown, Week days and Sundays.

STEAMER CONANICUT.
LEAVE JAMESTOWN—6:20 A. M. 7:10, 8:20, 9:10, 10:00, 11:00 A. M., 12:00 M., 1:00, 2:00, 3:00, 4:00, 5:00, 6:00, 7:00, 8:20, 9:30, 10:30 P. M.
LEAVE NEWPORT—6:50, a6:50, 8:40, a-x9:30, 10:30, 11:30, A. M. 12:30, 1:30, 2:30, 3:30, 4:30, 5:30, x6:30, 7:30, 8:00, b10:00, 11:00 P. M.

STEAMER BEAVER TAIL.
LEAVE JAMESTOWN—7:25, 8:40, 10:00, 11:00 A. M., 12:00 M. 1:00, 2:00, 3:00, 4:00, 5:00, 6:00, 7:00 P. M.
LEAVE SAUNDERSTOWN—8:20, 9:30, 10:30, 11:30, A. M. 12:30, 1:30, 2:30, 3:30, 4:30, 5:30, 6:30, 7:30 P. M.

NOTATIONS.
(B) On and after June 12th, 1910. (C) Connects with the New York boat at Long Wharf Week days. (D) Connects with the New York boats Sunday night. (E) On arrival of trains des at Newport at 8:00 and 9:00 A. M. Conveyance awaits trains to transport through passengers to Ferry Wharf. (F) On and after June 30th to Sept. 15th. (G) Last trip from Newport connecting through to Saunderstown. Note (X) Leave Newport Sundays at 9:10 A. M. on arrival of train.
(CAUTION) To insure shipment of (baggage and freight same day) delivery must be made to (Freight Office at Jamestown) not later than (7:30) P. M.
Office of the New York, New Haven & Hartford Railroad Co., at Ferry Wharf, issues tickets to New York and all points.
Special rates to Auto parties at night.
Telephone—Ticket Office Jamestown, 3 ring 3. Jamestown Freight, 2 ring 2. Newport Freight 590.
(Subject to change without notice.)
J. H. CLARKE, Gen. Mgr.

PROVIDENCE, FALL RIVER AND NEWPORT STEAMBOAT CO.
Steamer leaves for Providence Week days 7:05 A. M., 5 P. M. Leave Providence 9:20 A. M., 5 P. M. Sundays 8:05 A. M. 6:15 P. M. Leave Providence 10 A. M., 7 P. M. for Block Island. Week days 11:15 A. M., return 2 P. M. Sundays 11:45 A. M. return 3:15 P. M.
Stop at Prudence Park daily, stop at Conanicut daily, except Sundays.
Subject to change without notice.
H. E. WINDSOR, Supt.

OLD COLONY ST. RAILWAY CO.
In Effect July 1, 1910.
Subject to Change without notice.
Leave City Hall, Newport, (or City Hall, Fall River, via Middletown, Portsmouth, Tiverton, week days 5:25 A. M. then every 30 minutes until 11:25 P. M. then 11:20 P. M.
Sundays 1:00 A. M. then every 30 minutes until 10 P. M. then 11:15 P. M.
Returning leave City Hall, Fall River, for City Hall, Newport, 5:20 A. M. then every thirty minutes until 11:21 P. M.
Sundays, 6:50 A. M. the same as week days.

NEWPORT CITY CARS.
Change of Time June 12, 1910
Leave Mile Corner for Morton Park 6:00, 6:15, 6:30 A. M. and 10:30, 10:45, and 11:00 P. M. Sundays 6:30 A. M. Then same as Week Days.
Leave Morton Park for Mile Corner 6:22 and 6:37 A. M. and 10:52, 11:07 and 11:22 P. M. Sundays 10:52, 11:07 and 11:22 P. M.
Leave One Mile Corner for Beach 6:30 A. M. and every 15 minutes to and including 10:15 P. M. Sundays same as week days.
Leave Franklin St., for Beach 6:45 A. M. and every 15 minutes until and including 10:30 P. M. Sundays same as week days.
Leave Beach for One Mile Corner 7:00 A. M. and every 15 minutes to and including 10:45 P. M. Sundays same as week days.
Leave Franklin Street for One Mile Corner 6:30, 6:45 and 7:15 A. M. and every 15 minutes to and including 11:15 P. M. Sundays 7:15 A. M. and then same as week days.
Leave Franklin Street for Morton Park 6:15 A. M. and every 15 minutes to and including 11:15 P. M. Sundays 6:45 A. M. and then same as week days.
Leave Morton Park for Franklin street 6:22 A. M. and every 15 minutes to and including 11:22 P. M. Sundays 6:55 A. M. and then same as week days.
Subject to change without notice.
GEO. F. SEIBEL, Supt.
C. L. BISBEE, Div. Supt.

NEW ENGLAND NAVIGATION CO.
FOR NEW YORK—
ALL WATER ROUTE.
FALL RIVER LINE, Leave Long Wharf, Newport, week days at 5:15 P. M. Sundays 10 P. M. Steamers COMMONWEALTH and PRISCILLA Orchestra on each.
For New York and Points on the New York, New Haven & Hartford R. R. via Wickford Junction.
WICKFORD LINE—
WATER and RAIL ROUTE
Steamer GENERAL
From LONG WHARF.

Week days only	A.M.	P.M.	P.M.
Newport (Str.) lv.	9.50	1.05	4.05
Wickford Jun. ar.	11.15	2.15	5.15
Wickford Jun. lv.	11.40	2.38	7.01
New London ar.	12.45	3.45	8.01
New Haven ar.	1.50	4.50	9.10
New York ar.	3.50	7.00	11.05
	P.M.	P.M.	P.M.

A arrives Harlem River Station.

FOR BLOCK ISLAND, STONINGTON AND PROVIDENCE
All Water Route—
Steamer New Shoreham.
"MEAL SERVICE A LA CARTE"
Week days leave Long Wharf, Newport, 10:55 A. M. Due Block Island 12:30 P. M. Stonington 2:40 P. M. Returning leaves Stonington 2:50 P. M. Block Island 4:40 P. M. Due Newport 5:35 P. M. Sundays leave Providence 8:30 P. M. Sundays leave Newport 11:40 A. M. Due Block Island 1:10 P. M. Returning leave Block Island 3:30 P. M. Due Newport 5:15 P. M. Providence 7:15 P. M.
No service to Stonington on Sundays.
For Tickets, staterooms, and parlor car seats, apply at City ticket office 320 Thames St., at Wharf Office, and Purser's office on steamers.
C. C. Gardner, Agent, Newport, R. I.
A. H. Seaver, A. G. P. A., New York.

The Muenchinger-King and Cottages,
NEWPORT, R. I.

HUDSON RIVER
Blue Crushed Stone
For paths and driveways.
J. K. SULLIVAN.

PICTURES RE-FRAMED.
Old Frames Re-Gilded.
FINE IMPORTED PRINTS.
WISEMAN,
112 Bellevue Avenue.

THE NEWPORT JOURNAL AND WEEKLY NEWS.

DAILY NEWS

Branch Offices

—FOR—

WANT ADS.

For the convenience of the public classified advertisements may be left at any of the following places. The list of such advertisements includes Situations or Help Wanted, Lost or Found, Rooms to Let or Rooms Wanted, and For Sale. The advertisements if not of more than 25 words will be received at the same price as at the main office and will be inserted once for 25 cents, three times for 45 cents, paid for all business left at Branch offices.

M. T. LEARY'S
Newstand, 168 Broadway.

HALKMAN'S PHARMACY,
475 Thames Street.

BELLEVUE PALACE,
Bellevue Ave. & Bath Rd.

JAMES JESTINGS'S
Grocery, 27 Second St.

SITUATIONS WANTED.

WANTED—Situation as competent housekeeper. Address 17 Vernon avenue.

WANTED—By a young man, a position of any kind. Willing to work. Address Box 48, Daily News Office.

WANTED—An all-year round situation by first-class cook. Send postal to 23 Deblois street.

RESPECTABLE WOMAN would like employment daily; pantry, chamber or kitchen work. Good references. Address A. B., Box 15, Daily News Office.

COMPETENT neat colored maid, good plain cook, like work in private family where other help is kept. Call or write 119 Church street.

CARPENTER—Strictly sober, wants employment as watchman and general useful man about gentleman's place. Ten years last employment. Moderate pay for constant job. Address Box F, Daily News Office.

YOUNG WOMAN wants position as waitress or chamberwork with a good family. Address B., Bellevue Palace, Bellevue avenue.

WANTED—By a colored girl, situation as ladies' maid, chambermaid, or to nurse a child of 2 or 3 years. Address Box 57, Daily News Office.

WANTED—Situation by a competent woman as maid, seamstress or attendant; is a traveller and packer. Sewing by the day. Reference. Address Box 5, Daily News Office.

YOUNG MAN, student, wants position, any capacity, watchman or anything. Address Box 16, Daily News Office.

HELP WANTED.

WANTED—First-class machinist chauffeur for Fiat car. Personal references required. Call at Rosevale, Narragansett avenue, after 6 P. M.

WANTED—A good plain cook (white), must be good laundress, for family of two. Address Box 23, Daily News Office.

WANTED—Experienced salesmen, thoroughly acquainted with saloon and drug trades; permanent and attractive proposition from a salesman's standpoint worthy of investigation by good men; references required. Crab Orchard Distillery Co., Louisville, Ky.

WANTED—Experienced woman for general housework, to go home nights. Apply at 84 Division street, between 6 and 7 P. M.

STEAM & GASFITTERS WANTED—Apply No. 11 Mill street. J. J. Lynch & Company.

WANTED—Girl to care for two children; sleep home nights. Mrs. Ross, 2 Bell street.

WANTED—An experienced girl for general housework. 82 Kay street.

WANTED—Good cook. Apply at Mrs. Best's, Ingleneuk, Bellevue avenue.

GENERAL WANTS.

BOYS, GIRLS:—Roller skates free for selling 24 pkg. bluing at 10c each. We trust you. One month only, write today. Squire Supply Co., Newport, R. I.

WANTED—Old feather beds. Best cash prices paid. Get my prices before selling. Address C. F. Dickinson, General Delivery, Newport, R. I.

SPECIAL BARGAINS—First class Roll-top Desk, Oak Wardrobe, Large Refrigerator. The I. X. L. Company, 126 Broadway. Phone 1605.

LOST AND FOUND

LOST—Black and gray Angora cat; also large white Angora cat. Reward if returned to Mrs. Ash, foot of Vernon Avenue Boulevard.

LOST—A short black coat, on the Ocean Drive. Finder please send C. O. D. to I. Scargill, 1035 Atwells avenue, Providence, R. I.

REWARD for return of parcel containing baby's cap, silks, etc. Lost between Thames street, and Bellevue Cottage, Narragansett and Bellevue avenues.

TO LET.

DUHAMEL BROTHERS

TAXI SERVICE.

Stone Bridge House	$4.00
Ocean Drive	$3.00
Ocean and Cottage Drive	$3.50
Fall River City Hall	$6.00
Bailey's Beach	$1.00
U S Training Station	$1.00
St. George's School	$1.00
Golf Clubs	$1.25
U S Fort Adams	$1.00

TELEPHONE 1781

YACHTS AND BOATS.

FOR SALE—Sloop yacht Day Dream. Length water line 21 feet. Designed by Crowninghield, built by Lawley of Boston. Fully equipped with larder. Now in water at Williams and Manchester's wharf. Will be sold to an immediate purchaser. G. H. Benjamin, Brent Lodge, Gibbs avenue.

EMPLOYMENT OFFICES.

EMPLOYMENT OFFICE.

MRS. M. A. ROSS,

Successor to the late Mrs. Knutson.

541 Spring Street.
Corner Narragansett Avenue.

The business will be continued in the future on the same approved system and extensive scale as in the past. First-class help always to be found at this office. Tel. 108.

EMPLOYMENT BUREAU,
Mrs. N. McMAHON,
10 John street, near Spring.
First-class help supplied at short notice. Tel. 945.

MRS. HODGSON,
INTELLIGENCE OFFICE,
34 Broadway Opposite City Hall
ENGAGEMENTS WANTED.
Tel. 788.

FOR RENT, ROOMS AND BOARD.

FURNISHED ROOMS.

First class, with all modern improvements. Meals served when desired. Prospect House, William Hanson, Prop. 22 Prospect Hill street.

TO LET—Nicely furnished rooms, suitable for two, at 28 Broadway.

TO LET—Cottage No. 13½ Elm street, 8 rooms. Modern improvements. Close to Washington street. Apply 46 Elm.

TO LET—Apartment of five rooms, bathroom, also wash room; on Harrison avenue, opposite Roseneath avenue. Address Box 47, Daily News Office.

TO RENT—Unfurnished, two or three bedrooms, parlor, dining room and use of kitchen, gas, etc. Address Box 32, Daily News Office.

FOR RENT—Upper tenement, 26 East Bowery street. Apply F. M. Sisson, Agent, 16 Central street.

FINE ROOM with first-class board and service. Cottage 2 Renfrew Park.

TO LET—Nicely furnished rooms for light housekeeping; all modern improvements. Shady piazza, nice yard; telephone. Home comforts. 11 Dean avenue.

TO LET—Two very pleasant furnished rooms suitable for light housekeeping. Centrally located. At 33 Corne street.

IN THE NEWS BUILDING—For rent three fine offices in the south part of Daily News Building, singly or en suite. They have fine light and air, are steam heated in winter and have janitor's care. Apply at Daily News Counting Room.

FOR SALE.

FOR SALE—Fine family cow; will be fresh next month. Change of station makes immediate sale necessary. Price $50. Apply to Capt. Hyde, Fort Adams.

FOR SALE—Hothouse grapes. Black and white. Apply Dr. Bertram. Phone 1432.

FOR SALE—Red and black cocker spaniel puppies, three months, old. A. Jenkins, Beakhurst cottage, Coggeshall avenue.

FOR SALE—Automobile. Price $800. Stevens Duryea Model (1906), including new top, glass, wind shield, clock, speedometer. Can be seen on application. Tel. 1086.

FOR SALE—1905 Packard touring car; cape-top, wind-shield, speedometer. In good condition. Only reason for selling is want 1911 car. Address Owner, Box 36, Daily News Office.

FOR SALE—Three horses. Twenty to pick from. Prov. Bag Coke Co., Tel. 768. 5 Union, 5 Allen's avenue, Providence, R. I.

FOR SALE—30 bicycles $5 up, new and second hand. Repairing and renting. J. R. Vining, Broadway, opposite Oak street, Telephone 87.

FOR SALE—A bargain. Baker Electric Runabout in fine condition. Can be seen at the Baker Electric Garage, 18 East Bowery street.

FOR SALE.
An Oak Roll-Top Desk,

Recently refinished so that it is as good as new.
WALTER S. LANGLEY, 30 Mary St.

For Sale.
One Good Bay Mare.

Apply to Barker Building & Realty Co., 105 Broadway.

Auction Room, Aquidneck Hall
53 MILL STREET.
Auction Sale Every Thursday

Goods received every day except Thursday. Notify us before sending goods.

Cash paid for household goods. Goods at private sale. Sales at residences and stores. Tel. Hall 927. House 1218.

MASSAGE AND CHIROPODISTS.

Marie G. Carnot,
Select Patronage,
Facial Massage and Scalp Treatment, Manicuring.

Best of reference. Will give treatment at ladies' homes. Address Box 12, Daily News Office.

Tel. 2248-1. Hair Work.
MISS A. CARROLAN.
Shampooing Facial Massage.
Scalp Treatment.
Ladies treated at their homes.
28 Broadway, Manicuring, Newport, R.I.

DR. E. C. HOLLOWAY.
Foot Specialist and Electrolysian.
Ingrowing Nails, Hair, Moles and Warts removed. Treatment painless. Massage. Open evenings.
Tel. 841. Office 79 Spring St.

GORE INTRODUCES TELEGRAMS.

Those in Regard to Indian Lands Contain Names of Sherman and Curtis.

McALESTER, Okla., Aug. 9.—Senator T. P. Gore, at the Congressional investigation of the Indian land deals today, introduced and had read to the investigating committee telegrams in which the names of Vice President Sherman and Senator Charles Curtis of Kansas were mentioned. One of the telegrams read: "With McMurray there to state our claims, with Mr. Curtis, and Mr. Sherman, who understand better than anybody else what we want, and with the assistance of our President, it begins to look as if we are coming into our own."

This telegram was dated at Kinta, Okla., May 2, last, and was sent to Richard C. Adams, an attorney at Washington, by George W. Scott, U. F. McMurray's agent among the Indians. Its relation to Senator Gore's charges of having been offered a $25,000 bribe to "put through" Congress the $30,000,000 McMurray Indian land deal, was explained by the Senator. "It merely shows the activity of the McMurray interests at Washington," said Senator Gore. "By offering this evidence I do not wish to reflect either on Mr. Sherman or Mr. Curtis," said the Senator.

"Do you mean that as an exoneration from you of Mr. Sherman?" asked Dennis Flynn, attorney for McMurray.

"It is merely to state that if the names of these men were taken in vain, at one time, they may have been at another," replied Mr. Gore.

Another telegram from McMurray at Washington was read. It ordered that McMurray's agent among the Indians sent 50 telegrams urging Congress to approve the contracts, allowing $3,000,000 "attorney's fees."

STEAMERS REPORTED.

SABLE ISLAND, Nova Scotia, Aug. 9.—Majestic, from Southampton, etc., for New York, 736 miles east of Sandy Hook at 6:30 a. m.; will dock about 7:30 a. m. Thursday.

STEAMERS ARRIVED.

New York, Aug. 9, Oceanic, from Naples and Genoa.

MAYOR GAYNOR SHOT IN NECK.

Continued from Fifth Page.

who first grappled with the assassin. The man struggled to continue the firing up to the time he was disarmed. His weapon was a bull dog revolver 32-calibre.

Mayor Gaynor was sailing on the first vacation he has had since taking office January 1. He has been at work from 14 to 16 hours a day and imperatively felt the need of a rest. In order to keep out of reach of the affairs of his office it was his intention to avoid all the European cities and to take a jaunt through the North Sea, to the coast of Norway. He expected to be absent about one month. Mayor Gaynor was rather secretive about his preparations for the journey which was so tragically interrupted. To friends, who saw him at his office yesterday afternoon, he said his principal object was the sea trip and he had no intention of visiting the Continent or stopping in any of the larger English cities. "I want a rest," he said, "I may go to Sweden and possibly to Denmark." He added that he desired to be at sea as much as possible after the hard work of the past seven months and to put himself in condition for many problems which faced him on his return.

Mayor Gaynor's administration, which began January 1 last, had been so drastic in its reforms and he had condemned so many persons and parties in such strong terms that he became the subject of many threats. In municipal circles he made many bitter enemies and a number of powerful political organizations were uncompromising against him. Several months ago an armed visitor at the city hall was found trying to approach Mayor Gaynor and was removed. Robert Adamson, secretary to the mayor, was quoted as saying he feared a crank might some time attempt to kill the mayor.

GALLAGHER SIGNS CONFESSION.

Shot Mayor Gaynor as He Deprived Him of His Living.

NEW YORK, Aug. 9.—Gallagher made the following signed confession of his act to Acting Chief of Police Bell of Hoboken: "I came over to Hoboken at 9:20 this morning. I went to the steamship pier and I went on board the steamship Kaiser Wilhelm Der Grosse. I met a clergyman on board the steamer and I asked him to point out Mayor Gaynor to me. He did so and shortly after I fired a shot at the mayor. I do not know if I fired more than one shot or not. Knowing that Mayor Gaynor was going to Europe this morning, to enjoy himself, after depriving me of my bread and butter, 'Not porter house steak,' I was irritated to the point of committing the act. 'The revolver you show me is the revolver that I done the shooting with. I don't know how many shots were in the revolver when I used it. I have had this revolver a long time in my possession. I carried it when I was in the employ of the city."

Gallagher seemed remarkably cool while making this statement to which he affixed his signature.

MAN OF RETIRING DEMEANOR.

Gallagher's Landlady Regarded Him as a First Class Boarder.

NEW YORK, Aug. 9.—Mrs. Sophia Johnson, who keeps the rooming house at 440 Third avenue, where Gallagher lives, when told today that her boarder had attempted to kill the mayor, exclaimed, "The old fool, what did he do that for?"

Mrs. Johnson described Gallagher as a man of retiring demeanor, over 50 years old. He evidently had employment as a night watchman, for it was his custom to go out every night at 10 o'clock, and return at 8:30 o'clock in the morning.

Gallagher, according to Mrs. Johnson, came in at 8:30 o'clock this morning and went to his room and his landlady did not see him go out again. He occupied a single room at the rear of the house and she regarded him as a first class boarder. As far as she knew, he was not in politics. He had no friends in the house and his visitors from outside, Mrs. Johnson described as men of good appearance and address.

Detective Sergeant A. L. Closterarrived at the house, 444 Third avenue, at about a quarter before 11 o'clock and, accompanied by Mrs. Sophie Johnson, Gallagher's landlady, went to Gallagher's room. The room, which is a small one, on the third floor, was much littered up. A number of medicine bottles were in evidence and it was clear that Gallagher had spent much of his time recently in reading the newspapers. It was said in the neighborhood that Gallagher had been drinking a good deal of late and rumor had it that he had lost $300 on the Jeffries-Johnson fight. Inspector Russell is to take charge of the case against Gallagher.

James J. Gallagher was appointed a watchman in the New York city dock department April 7, 1903. He was discharged July 19, 1910, after having been found guilty of neglect of duty and misconduct. Among his other transgressions was the fact that he failed to punch the dial on the time clock that recorded his presence. He was also charged with using insulting language to the inspector. Since his discharge Gallagher has been writing letters to the mayor.

THAT ELUSIVE SUBSTANCE. GLOOM.

[New York Tribune.]

Intimation comes from the discerning reporters that on the sociological excursion just ended the colonel did not find the lives of the toilers "of unrelieved and unbroken gloom." How could he? Were gloom and Colonel Roosevelt ever in one and the same place at the same time? Gloom took its flight from the coal regions when the incognito excursion, with its correspondents descended upon them and found its disguise penetrated by the perspicacious objects of its inquiry. A mother of 17 was inspired with renewed zeal to make it an even 20. The sick rose from their beds. The simple life wore an unaccustomed radiance. The whole region smiled like a lot of insurgents just leaving Sagamore Hill.

The colonel as a sociologist took his atmosphere with him. A personality which in a subtle way reached and affected a whole nation did not fail to reach and affect a small region. Before he set out upon the sociological inquiry the colonel remarked that its purposes would be better achieved if the visit were unheralded. They would have been still better accomplished, perhaps, if the colonel could also have divested himself of the magnetism, the abounding vitality, the sheer joy of living that his presence exudes. The suppression of his name in the interests of science proved impossible. How much more so the suppression of himself! That cant phrase, "the interests of science," however, raises doubts. Who shall say his very human way does not come as near to the truth as the impersonal way of the scientific investigator, who imports his gloom with him, skulled o'er as he is with the pale cant of sociology?

Fire or the burglar are liable to visit your home or office at any time.

Our safe-deposit boxes afford sure protection against both.

NATIONAL EXCHANGE BANK,

38 Washington Square.

Savings Bank of Newport,

INCORPORATED A. D. 1819.

Newport, R. I., August 1, 1910

W. H. HAMMETT, Pres. GRANT P. TAYLOR, Treas.
W. P. CARR, Secretary. H. G. WILKS, Asst. Treas.

	July 17, 1909	July 16, 1910	INCREASE
Deposits,	$8,002,886.82	$8,348,462.00	$345,575.18
Surplus,	733,518.40	754,895.77	21,377.37

G. P. TAYLOR, Treas.

Clearance Sale of Summer Garments

August 8-13.

During this week everything in our stock will be greatly reduced. Best values at lowest prices in city.

Linen Suits $16, now $13.98.
Linen Suits $10.00, now $7.50.
Repp Suits $6.00, now $4.98.
Pongee Auto Coats $18.50 now $16.98.
Lingerie Gowns, $12.00, now $9.50
Linen Gowns $3.25, now $6.98
Repp Gowns $5.75, now $4.50
Muslin Gowns $2.25, now $1.79

THE LEDDY CO.,

SPECIALTY SHOP,
Sherman Building, Thames Street.

KNIGHTS TEMPLAR PARADE IN CHICAGO

An Endless Stream of White Plumes Lasts for Hours.

Earl of Euston to Receive Guests at Headquarters.

CHICAGO, Aug. 9.—A trumpet blazed, a thousand orders were shouted as one, and out from acres of waving, glistening white plumes, a steady broad ribbon of gleaming white poured itself out into Michigan boulevard, with banners bearing heraldic devices and with cross-hilted swords at shoulder, and there began in Chicago, today, the greatest parade of Knights Templar ever witnessed in the history of the order. Every Knight attending the thirty-first triennial conclave who could get into line was there, a part of the seemingly endless stream of white bonnetted, sombrely attired Knights. Nor did the stream stop at a given point for three hours.

The Right Honorable Henry Hames, earl of Euston, cousin of King George of England, and most eminent supreme pro-grand master of the Great Priory of England and Wales, waited beside the line, attired in his full regalia as head of the British Templary, to review the followers of the red cross. Farther on Mayor Fred Busse was saluted, and still farther on Governor Charles S. Deneen acknowledged the tribute of flashing steel.

This was the big day of the conclave. Later will come drilling for prizes, in which the flower of the Knighthood will "joust" in pastime, but this day was that on which half a million spectators stood beside the winding streets, while thousands of Knights were on parade. Sixteen grand divisions swept down the line of march, then broke to re-convene in the afternoon in Music Hall, where the conclave was to be opened, and where addresses of welcome were to be delivered by Right Eminent Sir Cleveland, grand commander of Knights Templar of Illinois; by Mayor Busse and Governor Deneen.

Tonight the Earl of Euston will receive invited guests at the headquarters hotel, and the different state grand commanderies will hold open house at their various headquarters.

NEWPORT TAXICAB COMPANY,

359-367 Thames Street.

Telephone 50.

Another Cab

The Milne Printery.

308 THAMES STREET.
Daily News Building.

Printing of every description executed in the best manner.

Let us give you a price on your printing before placing your order.

We have just added a large quantity of the new Smith Premier Model Typewriter type. A fac-simile of typewritten letters.

Please notify us by telephone of any printing you may need and a representative will call upon you. Our telephone number is 750.

JELL-O
The Dainty Dessert
PREPARED INSTANTLY. Simply add boiling water, cool and serve. 10c. per package at all grocers. 7 flavors. Refuse all substitutes.

CONSERVES YOUR MONEY, TIME and LABOR.

A checking account with the Newport Trust Company conserves your money, time and labor by safeguarding your funds and providing the proper system in the payment of bills.

Your account is cordially invited.

THE NEWPORT TRUST CO.,

303 THAMES STREET.
NEWPORT R. I.

Capital $300,000.00.
Surplus and Und. Profits $128,443.23

BUSINESS MEN KNOW

What Efficient Bank Service Means to Them.

It simplifies their business.
It checks accounts.
It makes collections.
It safeguards their funds.
It makes their balance available anywhere.
This bank studies first the interest of its depositors.
We challenge comparison for close personal service and attention.

AQUIDNECK NATIONAL BANK,
UNITED STATES DEPOSITARY.

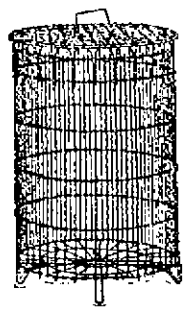

CYCLONE CONSUMER

Is a neat and sanitary wire basket made to receive waste paper, old rags and rubbish in general. Can be placed in any convenient spot in doors or out and if the paper man does not carry your waste away, a match will empty the basket in a few minutes. Dirt and danger entirely eliminated.

Made in four sizes. $1.00, $1.25, $1.75, $2.50.

WM. B. SCOTT & CO.,

8-10 BROADWAY.

FINANCIAL.

NEW YORK, Aug. 9, Wall Street—The market opened with Amalgamated Copper 64⅝, American Smelting and Refining 67⅛, Atchison, Topeka & Santa Fe 97, Canadian Pacific 188½, Chicago, Milwaukee & St. Paul 122¼, Erie 23⅜, Great Northern preferred 124, Interborough Metropolitan 17, Interborough Metropolitan preferred 46⅝, Missouri Pacific 50, Missouri, Kansas & Texas 31¼, National Lead 51⅞, Northern Pacific 115¼, Pennsylvania 128, Reading 139, Rock Island 29⅛, Southern Pacific 112¼, Southern Railway 22⅜, Union Pacific 163⅝, United States Steel 68⅛, United States Steel preferred 115, Wabash preferred 34.

Noon—Reading advance carried it to 141. Most of the dealings were in that stock. United States Steel and Union Pacific. Gains of a point were made by several stocks. Westinghouse Electric gained 2½, Utah Copper 2¼, Union Pacific, Great Northern preferred and Chesapeake and Ohio 2, St. Paul 1⅝, and United States Steel 1⅜. The better news of Mayor Gaynor's condition relieved the market of a depressing influence. Bonds were firmer, except New York city corporate stocks, which were depressed. Money on call easy at 1½ per cent. Prime mercantile paper 5½ to 6 per cent.

[Furnished by Hornblower & Weeks —33 Bellevue Avenue.]

August 9, 1910.

	Closing.
Amalgamated Cop.	66⅜
Am. Car & Foundry	46⅜
Am. Locomotive	37½
Am. Smelt & Ref.	69
Anaconda Ming.	41
Atch. Top & San Fe	98⅜
Atlantic Coast Line	110
Baltimore & Ohio	108½
B'klin Rap. Trans	75⅜
Canadian Pacific Ry.	190
Chesapeake & Ohio	73⅜
Chic. Great Western	29½
Chic Mil St. Paul	124½
Chic & Northwestern	145
Col Fuel & Iron Co.	29
Consolidated Gas	128⅞
Can pfd	68
Del & Hudson Co	159½
Denver & Rio Grande	30½
Erie	24½
General Electric	143¼
Great Northern pref	125¼
Gt Northern Ore	53⅜
Interboro Met	17⅞
Interboro Met pref	47⅜
Louisville & Nash	139⅜
Mo Kan & Tex	32⅝
Missouri Pacific	51⅜
National Lead	50½
N Y Cent & Hudson	113⅛
N Y Ontario & West	40⅞
Norfolk & Western	96⅜
Northern Pacific Ry	116⅝
Pennsylvania R R	129
Pressed Steel Car	34¼
Reading	141⅝
Republic Iron & Stl	30
Rock Island	30⅞
Southern Pacific	113⅞
So. Ry.	22⅜
Texas & Pacific	26½
Union Pacific	165¾
Utah Copper	46¼
U. S. Rubber	34½
U. S. Steel	69⅞
U. S. Steel pref	115⅜
Copper Range	65⅜
Cal. & Hecla	530
Greene Copper	7½
E. Butte	8
North Butte	23
Parrot	15
Shoe Mach.	50¾
U. S. Fruit	138¼
Utah Cons	24
1st National	34¼
Franklin	11⅜
Am. Tel & Tel	137
N. Y. N. H. & H	150

FINANCIAL.

HENRY CLEWS & CO.,
BANKERS,
11, 13, 15, 17, AND 19 BROAD ST.
NEW YORK.
MEMBERS N. Y. STOCK EXCHANGE.
STOCKS and BONDS bought and sold for investors or carried on liberal terms.
Banking accounts received subject to check at sight. Interest paid on daily balances. INVESTMENT SECURITIES.
LETTERS OF CREDIT
Issued Available the World Over.

GEO. H. BENJAMIN

45 BROADWAY - - NEW YORK.
Reports on the Practicability of
INVENTIONS
Value and Validity of
PATENTS
Questions of
INFRINGEMENT
INVENTIONS and TRADE MARKS protected in all countries.

Handy Shur-On Eye-glasses

We carry everything optical including the best eyeglass—The SHUR-ON

N. VAUGHAN
Jeweler, Manufacturing Optician

If You Value Your Health

Avoid a refrigerator lined with either tile, glass or galvanized iron. These will break or peel and the grease will collect in the breaks. The poisonous gases from this will penetrate your food.

The Eddy Refrigerator

is lined with best quality ZINC, free from breaks, or joints and is the easiest to keep clean. These refrigerators have been THE BEST for 55 years and are the best NOW. The sole agent in Newport is

WM. K. COVELL.

Oriental Jewelry.

We have just received from abroad a number of the choicest productions of Oriental workshops, including the following:

A Beautiful Ruby and Pearl Necklace $150

A Handsome Necklace of four star sapphires, surrounded by real pearls, Oriental silver setting, $55

One Necklace of four diamond-cut aquamarines, in 18 carat gold setting, $35

A Necklace of four peridots, surrounded by Oriental pearls, $24

Brooch, to match, $20

A fine collection of Rings, Tourmalines, Opals, Rubies and Peridots, only $5 each

HERRMANN,

204 Thames St.

Abram Almy Co.,

Coal and Wood.

173 THAMES STREET.

Telephone 957.

TEAS.

Rajah Brand, Excellent Value, 1 lb pkge. 35c

Mission Garden Ceylon, 1 lb tins, 40c

Drurydale Brand English Breakfast, 1 lb pkge. 60c

Orange Pekoe Ceylon, per pound, 50c

Melrose & Co's Fine Teas.

JAMES H. DRURY & CO.

Fancy Grocers and Wine Merchants.

ALLIGATOR PEARS

FRENCH ARTICHOKES,

MUSHROOMS,

HOT HOUSE GRAPES,

ROCKY FORD MELONS.

Burlingame & Carry.

"Meet Me At Barney's"

COMPLETE STOCK OF VICTOR MACHINES RECORDS AND SUPPLIES. MACHINES REPAIRED.

Barney's Music Store,

140 Thames Street.

Big Reduction!

WE HAVE REDUCED OUR PRICES.

Retail Ice 25c, and 30c per Hundred,

According to amount taken.

INDEPENDENT ICE AND COLD STORAGE CO,

Sherman's Wharf, rear Bee Hive.

1050 Telephone No.

The Best That Comes Out of the Ground.

"COAL" that is all fresh mined and prepared.
"COAL" that is free from stone and slate.
"COAL" that is screened carefully and entirely by hand.
"COAL" that is fit to burn and all right to lay in for the winter's use from the yards of

THE PERRY COAL COMPANY.

SOCIETY NOTICE.

WEENAT SHASSITT TRIBE, No. 6, meets in Odd Fellows hall on Wednesday evening, August 10, at 8 o'clock. F. G. Scott, Chief of Records.

SUBSCRIPTION OF ONE CENT.

Every Little Helps and the Entertainment Fund Now Exceeds $7,858.

Subscriptions to the fund for the entertainment of the sailors of the Atlantic battleship fleet continue to be received. Today Mr. Garrettson reports an addition of $295.01, making a total of $7,858.76. In today's announcements are two of $50 each from the Hackmen's Association and the Fire Department and a number of small contributions from the employes of the highway department. It is expected that other organizations of the city will also subscribe when they have their regular meetings. There is also an interesting number of smaller subscriptions, including two of 50 cents each and one of one cent. Every little helps. The list of additional subscriptions is as follows:

Previously acknowledged	$7,563.75
Henry Weston	3.00
Michael L. Sullivan	1.00
J. T. Sullivan	10.00
John J. Shreenan	2.00
Cash	.50
Thomas W. Wood	1.00
R. C. Hempstead	1.00
D. B. B.	1.00
Cash	2.00
F. R. Tallman	10.00
"Multi-millionaire"	.01
Clarence Stanhope	2.00
R. C. Derby	15.00
Miss Augusta Hunter	5.00
Hackmen's Association	50.00
W. E. Brightman (additional)	50.00
Dennis Shanahan	10.00
Hess-Leys Company (additional)	5.00
Friend	1.00
Charles M. Cole	5.00
*E. S. Taylor, Jr.	1.00
*Lawrence Elliott	1.00
*William Sagee	1.00
*Thomas Shepley	1.00
*James Boyce	1.00
*John J. Murphy	1.00
William Dempsey	1.00
Armour & Co. (additional)	10.00
Daniel Connerton	1.00
Joseph Willard	.50
Patrick Kendall	5.00
H. D. Peasch (additional)	5.00
Cash	2.00
Dr. C. F. Barker	5.00
Newport Fire Department	50.00
John W. Covell	5.00
Anthony Stewart	25.00
Dr. J. J. Mason	5.00
	$7,858.76

The seven contributors marked with a * are employes of the highway department.

A start in decorating the city for next week was begun Monday afternoon, when one of the decorators smothered the building which he is making his headquarters. This morning the work was begun at Franklin street, and by noon ten places of business were adorned between there and Mill street. Many of the business men do not wish their decorations up too soon and the indications are that later in the week there is to be a great rush in putting them up, and this of course means that some will need to be slighted and some may not appear until next week because of lack of time. From what is heard from the decorators, there is to be considerable display of color on Thames street and Broadway.

While the decorations and illuminations are now going up for battleship week there are still to be seen on Thames street the remnants of one of the first fete nights, when gas light displays were a feature. Pipes, forms and globes still hang on the Gould building, though much the worse for years of exposure.

MR. HAGGIN'S ILLNESS.

Information comes from New York that Mr. James B. Haggin is recovering from an attack of illness at his home in that city. Mr. Haggin came to Newport early in the summer to occupy "Arleigh," making weekly trips to New York. On one of these he became ill, and as he seemed to be growing worse Mrs. Haggin went to New York to be with her husband. It is said that Mr. Haggin will probably be out in a few days and will then return to Newport.

Though 86 years old, he still leads an active life. Long prominent in turf circles, many well known horses have raced under his colors. He owns a large breeding farm in Kentucky, where he and Mrs. Haggin spend a portion of the year. While in Newport he entertains quite extensively.

POLICE RELIEF ASSOCIATION COMMITTEES.

The Police Relief Association held a special meeting Monday evening, at which Acting Mayor Shepley and City Solicitor Sullivan were present, also a large number of the police; in fact, the city was left without police protection of any kind for a while after 8 o'clock.

Two committees were appointed, one to wait on the mayor and Board of Aldermen in relation to days off, and the other to form part of the committee to report on the Police Relief Fund. At the request of Chairman Burlingame of the Representative Council, the Police Relief Association named two men to represent the Association on the committee to be appointed by him.

DR. BRACKETT ON "VACATIONS."

Dr. Charles A. Brackett was the speaker before the Bradley Chapter of the Methodist Brotherhood, at the monthly meeting at the First Methodist Episcopal Church Monday evening, and his subject, "Vacations," was particularly appropriate to the season. He spoke especially on vacation trips to the White Mountains, which he has visited almost annually for some years—the best time and the best way to go, the best routes, the points of interest to be seen, and other valuable information to the general public. His talk was supplemented by remarks by a number of others.

Owing probably to the vacation season, the attendance was smaller than usual. In addition to the address there was special music and ice cream and cake were served.

AUTOMOBILE SPEEDING.

Two Little Compton Offenders Fined and Portsmouth After Those Who Struck the Tallman Carriage.

Town Sergeant Edward W. Pierce of Little Compton is still after the automobile drivers who go too fast in that town. Sunday one of his deputies arrested John Marshall, chauffeur for Father Rooney. In doing so the officer seized a lamp and pulled it off, and there was a counter-charge of destruction of property which went with the charge of over-speeding. It appears that the chauffeur was hurrying Father Rooney from one service in Little Compton to another in Tiverton, and the time between the two was short. In view of this fact Judge Franklin made a reduction in the fine, saying only $10 and costs. Elmer Beaman, who was represented by counsel, also pleaded nolo, and was fined $15 and costs, a total of $23.60.

The Little Compton police have seven traps for taking time over measured courses. The officers cannot be everywhere, but Town Sergeant Pierce has done well since Speaker Burchard started the crusade against fast driving, and had the automobile he was in caught among the first.

Officer Reiley of Portsmouth has been instructed to go after the two men who struck the Tallman carriage last week. The state law makes it a statutory offence to run away after an accident, and under this clause of the law it is believed that they can be brought from Massachusetts.

There were other matters on the docket of the district court this morning, but all were continued, owing to the absence of counsel.

At the police station this morning two drunks were fined, and neither had the necessary cash.

TRICK ANIMALS AND FOWLS.

Sammy Watson and His Farmyard Circus Chief Attraction at Freebody Park.

The chief attraction at Freebody Park this week is Sammy Watson and his farmyard circus. Watson is quietly funny, and the tricks which he has his farmyard animals and fowls do for the amusement of the audience are clever, while Sammy's ways with them are interesting. He has several dogs which do odd tricks, somewhat after the manner of other dogs on the stage, and all easily and apparently willingly done. Then there is a cat which rides on a dog's back, never falling in spite of the dog's turnings and twistings in a dance; a donkey which turns the tables on a policeman by arresting the latter and carrying him from the stage, a pig which acts much like a human baby, a lamb which draws a little wagon, two geese which march in stately steps about the stage, and three roosters which crow when spoken to and one of which fights in true ring style.

The circus is good enough for a whole show, but there are other good things in the bill. There are two acrobatic teams. Lavelle and Grant do a number of difficult feats of strength and balancing and give an exhibition of muscular developement and artistic posing. Lane and O'Donnell are another sort of tumblers, and the feats of the clown are decidely clever, creating much amusement. The man tumbles at the least provocation, over chairs and tables, and from a high ladder, always landing safely, and one wonders of what stuff he is made to withstand the falls. Whatever curious feat he performs, he is, however, ready for the next, and the "nexts" come in rapid succession.

Duke Johnson and Mae Wells are, as the bill says, "singers who dance and dancers who sing," and their bit is well done throughout. Johnson certainly can dance, as few others have done. George S. Lauder, the Australian ventriloquist, has a good act somewhat on the lines of former ventriloquist acts, but cleverly done, and it is so long since a Freebody Park audience has seen an act of this kind that it enjoys it. The DeFaye sisters have a capital musical act, playing mandolins and guitars with skill and dancing gracefully. Alva Yorke, an English character comedienne, did not make a very decided hit. She sings well, but might have made a more desirable selection of songs. Charles H. Burke, Harriet Carter and the Inky Boys have a clever sketch, "The Silver Moon," with good songs and dances and an interesting bit of farce.

Professor Leo Shoob's orchestra, as usual, added to the enjoyment of the audience with its music, which included the march, "True to the Flag," by Blon; the overture, "Raymond," by Thomas, and the Strauss waltz, "Artist Life." The audience in the evening was one of the largest of the season, scarcely a seat in the boxes or the other parts of the house being unoccupied.

THE BATTERY PARK CONCERT.

The following is the program for the concert at Battery Park this evening by the Lincoln Band:

March, "The National Cadets," Nick Brown
Overture, "Apollo," L. P. Laurendeau
Valse, "Summer Secrets," Thos. O. Taubert
Barn Dance, "Shine on, Harvest Moon," J. Noworth
Selection, "Martha" (excerpts), Flotow
Song, "Dear Old Dear," Hapgood Burt
Invitation, "Put on Your Old Gray Bonnet," Percy Wenrich
Egyptian Air, "Amina," Paul Lincke
Suite-en-Airs:
a. "I Wonder Who's Kissing Her Now," Jos. E. Howard
b. "Just a Little Loving," Hatie
Finale, "Star Spangled Banner"
A. R. Townsend, Conductor.

A MAN'S BROKEN NECK MENDED.

With an inch of his spinal column missing, one of the vertebrae having been removed by surgeons when they believed it to be the one chance in a thousand of saving his life, Alexander Porter of Boston walked from the Lawrence hospital Sunday. His neck was broken in an automobile accident at North Reading, July 10. When he was relieved from the hospital Porter was told that if he was careful how he handled his head and neck there was no reason why he should ever suffer any inconvenience from his missing vertebrae.

THE CLAMBAKE FIRST.

After That Whatever Can be Added to the Entertainment.

Committee Hears Details of the Spread and Many Other Suggestions.

The battleship entertainment committee held another meeting at the City Hall Monday evening, at which the soliciting committee said it would help them if they could tell the people whom they call upon just what the nature of the entertainment of the sailors is to be and the entire details. It can be told better after it is all over what has been done than at the present time what is to be done. The program is developing, and from the indications at this meeting it will develop as fast as the money comes in, the more liberal the donations the greater being the program. While enough money has now been secured for the bake the committee does not feel that there is enough aside from the feast to give the welcome the proper balance and more funds are needed quickly. If the citizens furnish the money the boys will be treated royally, but the time is growing short and the money must be in sight before the arrangements are made.

The attendance at the meetings, as was to be expected, is diminishing but the workers are persistently in attendance and new ones are coming in, so that the enthusiasm and success of the effort grows with the increase of the work. Much labor is being done, for not only are there nightly meetings now, but many of the men are spending all day in the work.

Some are surprised at the rock bottom prices which the committees are securing for the various work and supplies. There seems to be one line of action, to pay cost prices and eliminate all profits, and thus the money is going much farther than would otherwise be the case. The price to be paid for the place to give the bake has not proved entirely satisfactory to all, but much dickering has been done on this and it is believed that the best possible figure has been reached.

The two offers of men to give their labor at the bake is taken as a healthy sign, and it is believed that when the time comes for work to begin many who are not able to donate money will offer their services, and thus make themselves liberal donors and materially assist in shading down the allowance made for the hiring of carpenters and men to work about the bake.

Acting Mayor Shepley presented a proposition for the rental of the circus lot on Broadway. The price given was $71.25. The conditions are that the lot be cleared and fences and walls restored. The proposition was accepted.

A communication was received proposing a sparring exhibition for the entertainment of the men. Referred to the entertainment committee.

Treasurer Garrettson reported $6,853 on hand and $7498.75 subscribed, there being one subscription of one cent. One man sent in a communication stating that he was out of work and could not subscribe, but would gladly donate three or four days' labor. Another also sent word that he was willing to labor. Referred to the bake committee.

The Chair announced that he had looked up the matter of illuminating Thames street and had secured two aids for putting up strings of lights from Marlborough street to the postoffice. The illuminating company said the price of current would be the same as the last times, which was nothing. The bids were: J. D. Dickson $320, Scannevin and Potter $243. Referred to the entertainment committee, to determine if desired.

Mr. Brightman, for the soliciting committee, said they were making good progress. Forty boxes had been placed in stores and seemed to be filling a decided want. The committee had voted for a tag day, but found the sentiment against it and had rescinded their vote. Most people seem to be disposed to give all they can. Many did not appreciate how extensive the affair was to be, but now are increasing their subscriptions. What amount will be required the committee desires to know. Will less than $15,000 do? They are often asked what the money is to be spent for.

Chairman Clarke replied that $10,000 was necessary and all could be used which can be secured. It is first the clambake, to which the committee is committed, and then whatever else to balance the affair which can be afforded. There had been talk of special rates to amusements, and car rides, an arch of welcome, and many other things. Perhaps at the head of the Government dock would be a good place for the arch. Plans are to be prepared for one.

It was voted that the committees have power to add to their number.

Mr. Cooke asked what was to be done for the entertainment of excursionists. The Chair replied that the celebration is for the men of the fleet.

A question was asked about entertainment of the boys from the Training Station. The Chair replied that it was believed that the estimates provided for them.

The soliciting committee wished to hold a meeting, and so all committees took the opportunity to come together.

Chairman McGowan called the bake committee together and made an enthusiastic address on the necessity of beginning work on the big job. He said not one of them is a quitter. If all worked together the bake would be a huge success, and they would.

He explained the layout of the bake ground. There would be two long serving tables, with 60 feet between them, where four bakes would be laid—8 by 20 feet. Here would also be located the chowder kettles. Extending at right angles to the serving tables would be 20 tables for the guests, each to seat 100 men, and erected after the manner of army camp tables.

The citizens' committee will see that these are set with dishes and all the cold foods, having them already when the Station boys march on the field. The citizens will then retire to the rear of the serving tables and leave all the work of serving the bake to the guests to the apprentice boys. These will be in charge of petty officers who will see that all are served.

Details were given as to how the bakes will be laid and then stripped, how the refuse will be gathered up after the bake and burned, how the dishes will be washed and stacked ready for laying the tables next day. It is proposed to have a property shack, with a telephone.

There will be a captain in charge of each bake, each chowder, and vegetable men. Each detail seems to be arranged for and it would seem as if all would run with the smoothness of a circus. As near as can be told now, the bakes will be served Tuesday, Wednesday and Thursday, with tables laid for 4,000 each day, instead of 3,000.

It was 10:10 when the finance committee was ready to come in, and by that time the other committees had all completed their work and many of the members had gone home.

For the finance committee, Mr. Garretson announced that the entertainment committee had recommended the bid of Dickson for the lighting of Thames street, but the finance committee had deemed it advisable to postpone its acceptance 24 hours.

Alderman Mahoney, secretary of the committee, then proceeded to make the report of the committee in detail. He said they had allowed the remainder of the estimate for food stuffs for the bake, $1,235 for labor and $688 for tables, thus authorizing the expenditure of about $6,000. In view of the way the entertainment was developing and the original decision not to exceed the funds in hand, the committee had determined it wise to retain a $1,000 surplus, up to the day before the bake, for emergencies.

The committee had heard the publicity committee, but had decided to reject its requisition, since this was to be an entertainment of the sailors and it was the belief that it would be more dignified not to advertise far and wide for the crowds to come. It was the belief that, owing to the nature of the affair, the news items regarding the preparations for the coming of the fleet would give all the necessary advertising required to bring all crowds to the city which could be handled. According to the committee's idea, the press of the country will herald the coming of the ships and the features of their visit. The general committee is committed to the bake, and to make the bake the first consideration the committee thought the wise procedure. Advertising would cost money and that money is needed in the bake.

The committee also declined the proposition for official badges or medals. They thought the dealers of the city could best take up that matter and handle the sale, reaping the profits if there are any. The committee had found so many new things coming up at the last minute which seemed to be necessities that it was positive that an emergency fund was necessary. The new schemes are good ones. The illuminating of Thames street seems necessary. But was only sprung at this meeting. Then there is the decorating of buildings and many other things to be thought of.

Ex-Mayor Shepley urged the clambake first, and then the other things.

It was announced from the finance committee that it was unanimous in favor of the illuminating of Thames street, but could not see the way clear to permit the contract until it had the money in hand to take care of it. They believed the work could be done if a start is made Wednesday morning.

A motion was made that a committee be appointed on automobiles, it being suggested that it was believed that enough owners would loan their machines and chauffeurs to permit taking the sailors around the Ocean Drive after the bake. It was said also that a number of Fall River owners had announced their willingness to loan their machines to help Newport if necessary. The motion prevailed.

At 10:30 the general committee adjourned to 8 o'clock this evening at the same place.

A LONG RUN.

Racing Yachts Reach Vineyard Sound on a Dead Beat, the Aurora Finishing First.

The New York Yacht Club had a long run to Vineyard Sound Monday, light head winds and a strong head tide keeping many of the boats at sea until late at night.

The fleet left the Brenton's Reef lightship between 10 and 10:30 o'clock, the course being from the lightship to West Chop buoy, a distance of 37 miles. It was a dead beat to Vineyard Sound lightship and then a long reach through Vineyard Sound. The wind never attained a velocity of more than six or seven miles an hour, and though it became fresher after the Vineyard Sound lightship was passed there was never a puff strong enough to bury a lee rail.

The first yacht over the finish line at West Chop buoy, Cornelius Vanderbilt's Aurora, sailed by W. Butler Duncan, Jr., arrived shortly after 6 o'clock. She was followed by Henry F. Lippitt's sloop Winsome, and within two minutes of each other sloop Shimna, schooner Elmina and Istalena finished.

The races were for the rear commodore's cups, two for schooners and two for sloops and yawls, and the Aloha cups, given by Mrs. James, wife of Commodore Arthur Curtiss James, for auxiliaries. Mr. Vanderbilt's Aurora won the rear commodore's cup for the first division of sloops and Stuyvesant Wainwright's Cara Mia in the second sloop division. Frederick F. Brewster's Elmina added another victory to her already large string by winning the cup for the first division of schooners. Schooner Trolita won the cup for the second division.

The Aloha cup for auxiliaries of 65-feet and larger was won by the Intrepid, owned by Lloyd Phoenix, and the Aloha cup for auxiliaries of smaller rating went to the Seneca, owned by George Mercer, Jr.

In the special class race between the Ariel and the Sea Fox the Ariel won by just six seconds.

Seven miles from West Chop buoy auxiliary schooner yacht Idler, owned by Henry T. Sloane, went ashore on the middle ground, but floated in an hour without damage.

The yachts go to New Bedford today and Wednesday afternoon will return to Newport, to remain two days. The cup races for the Astor cups will be sailed Thursday and that for the King's cup Friday, both starting from the Brenton's Reef lightship.

HOUSEFURNISHING GOODS.

Decorating For the Fleet

—BY—

W. F. SPINGLER,

BELLEVUE AVENUE.

Phone 700.

I will decorate your store at a reasonable price.

UPHOLSTERING

—AND—

DRAPERY WORK

In all its Branches.

Furniture Stored or Packed and Shipped to All Parts of the World.

J. W. HORTON & CO.,

42 Church Street.

ALL SHOULD ASSIST.

Coming of the Fleet to Newport Means Great Benefit to All Classes of Citizens.

To the Editor of the News:

Dear Sir: I would kindly ask permission for the use of your columns to express my views regarding the event to take place next week. The coming of the Atlantic fleet to our city has been heralded near and far and is a matter which should interest every resident in Newport. This is the time for all to show by their deeds that we are wide-awake and desire to show a patriotic spirit to the men who serve us to the glory of our country.

Contribution so far has been most liberal, but there yet remains much to gather to meet the expenses to be incurred. The preparations laid out are on an elaborate scale and are worthy of a hearty support. The appeal sent out by the soliciting committee should therefore receive a favorable response from those who have not already contributed, and help in the good work so that it will enable the carrying out of the program fully.

We must all realize that to provide for the feeding of 15,000 men, and the amusements and other attractions for "fleet week," more funds are urgently needed, and let me say that he who gives quickly gives double. As the work in hand needs to be attended to at once, I hope that every one who can will assist. I am sure that if all will realize what "fleet week" means for Newport, none will hesitate. The coming of the Atlantic squadron is a great event. It should receive a reception by our citizens that will speak volumes. Every Newporter should realize how much it means for the interest of our community.

Eugene Schreiler.

Newport, August 8, 1910.

AUCTION SALES.

Master's Sale

By EUGENE C. O'NEILL Auctioneer.

Valuable Thames Street Real Estate at Auction

I will sell on

THURSDAY, AUGUST 11,

AT 12 O'CLOCK, NOON,

The well known BRYER ESTATE, 154 THAMES STREET, formerly occupied by Barney's Music Store and now by J. L. Cummings. This is one of the best properties offered for sale in many years, right in the centre of the business section. The entire estate will be sold to the highest bidder without reserve. Conditions at time of sale.

By order MAX LEVY, Master.

COAL

OF ALL SIZES.

Clean Coal a Specialty.

Heirs of George Bowen,

Telephone 915.

Quigley's Garage.

6 and 8 Market Square.

Automobiles for Rent

By the trip, hour, day or week at reasonable rates.

Experienced careful drivers

Repairing, Vulcanizing, etc.

Gasoline and Sundries for sale. Machines stored.

WM. QUIGLEY & SONS.

Telephone 619.

ELECTRIC LIGHT.

You can cut your bills in half or get twice as much light for the same price by using

TUNGSTEN LAMPS.

Old Colony Street Railway Co.,

Illuminating Dept.

449-455 Thames Street.

Telephone 28.

HOWARD, Painting Contractor.

Best Work in Every Branch of the Business.

OFFICE 31 EVERETT STREET.

The Newport Journal

AND WEEKLY NEWS.

is especially adapted for mailing

NEW BOOKS.

THREE RIVERS,

By Joseph P. Farley.

House Boating on a Colonial Waterway.

Kingdom of Slender Swords.

A Village of Vagabonds.

The Human Way.

In the Grip of the Nyika.

SIMON HART,

202 THAMES STREET

Telephone 304.

CARR'S LIST.

Open Air Schools, by L. P. Ayress
Auction Bridge, by R. F. Foster.
Practical Bridge, by Elwell.
Advanced Bridge, by Elwell.
City of Beautiful Nonsense, by E. Temple Thurston
The Garden at 19, by Edgar Jepson.
Poppy, by C. Stockley

Phone 633. Daily News Building.

THE LAPPIN STORE

August Sale —OF— Summer Wearables!

We advertise today

LINEN SUITS

in WHITE, NATURAL and OYSTER COLOR, INCLUDES THE GREATEST SACRIFICING OF SUMMER SUITS ON RECORD. You must get here on Friday or Saturday or we can't promise to supply you, as the prices in some instances are less than half and every one a GREAT BARGAIN.

FOR INSTANCE:

White Linen Suits

Three-quarter or semi-fitting coats, French seams, 34 inches long, full tailored, skirts full pleated, cluster and panel effects, front and back yoke tops with inserted fan pleats, ladies' and misses' sizes. Former prices $4.98 to $9.98.

AUGUST SALE PRICE $2.98 to $7.98

Oyster Linen Crash Suits,

Collar and cuffs of rajah silk, in Lavender and Blue, 34-inch coat, semi-fitting, skirt full kilt pleated, all sizes. Former price $8.98,

AUGUST SALE PRICE $5.98

Natural Linen Suits,

34 and 38 inch coats, French back, which makes the ideal garment for the woman with full hips, skirts full pleated kilt pleated, also cluster kilt, all sizes; former prices $7.98, $8.98 and $9.98,

AUGUST SALE PRICE $4.98 to $7.98

Linen Towelling Crash Suits

Box Pleated Skirts and semi-fitting coats, all sizes. Former price $12.98.

AUGUST SALE PRICE $9.98

Tourist and Auto Coats,

¾ and full lengths of natural linens, pongee and cloth of gold, three-quarter and semi-fitting backs. Former Prices $3.98 to $15.00.

AUGUST SALE PRICE $1.98 to $10.98

Lawn Dresses,

In stripes and figures, Hamburg and lace trimmed, high or Dutch neck, long or ¾ sleeves, full kilt and tunic skirts. Former Prices $2.98 and $3.98.

AUGUST SALE PRICE $1.89

WATCH THIS SPACE FOR FUTURE BARGAINS.

L. W. COUDRAY.